david conway
in partnership with Dexters









Sherwood Road, HA2

£525,000

This ideally located three-bedroom terraced family home featuring two reception rooms and a modern fitted kitchen. Externally the property benefits from paved front and rear gardens with laid lawn.

Sherwood Road is ideally situated for a range of local schools, shops and amenities, with excellent transport links nearby, including South Harrow Underground Station, providing convenient access to surrounding areas and central London.

- End Of Terrace • Two Bedrooms • Two Reception Rooms •
- Fitted Kitchen • Large Garden • Chain Free •

david conway
in partnership with Dexters

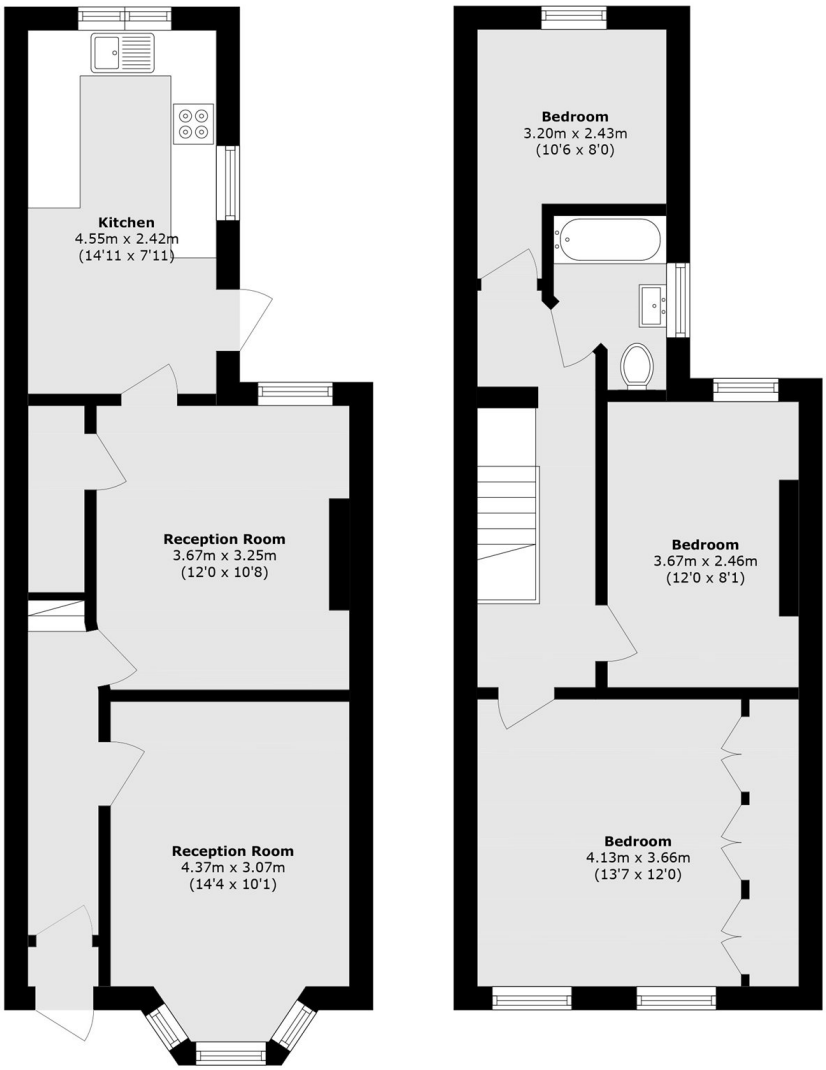

First Floor

Ground Floor

Total area (approx.): 86.1 sq. m (926.7 sq. ft)

David Conway
020 8422 5222

Energy Rating: D We aim to make our particulars both accurate and reliable. However they are not guaranteed; nor do they form part of an offer or contract. If you require clarification on any points then please contact us, especially if you're travelling some distance to view. Please note that appliances and heating systems have not been tested and therefore no warranties can be given as to their good working order.