Jacksons

LOCAL PROPERTY **EXPERTS**







DANBROOK ROAD, SW16

£350,000

A charming one-bedroom ground-floor flat, in a Victorian conversion on a quiet residential road in Streatham. It has its own south-facing garden. The flat has been renovated to a high standard and keeps its period character, with a bay-fronted reception room, a feature

- Victorian conversion
- South facing garden
- Large double bedroom
- Separate kitchen and reception
- Modern and high spec
- Share of freehold

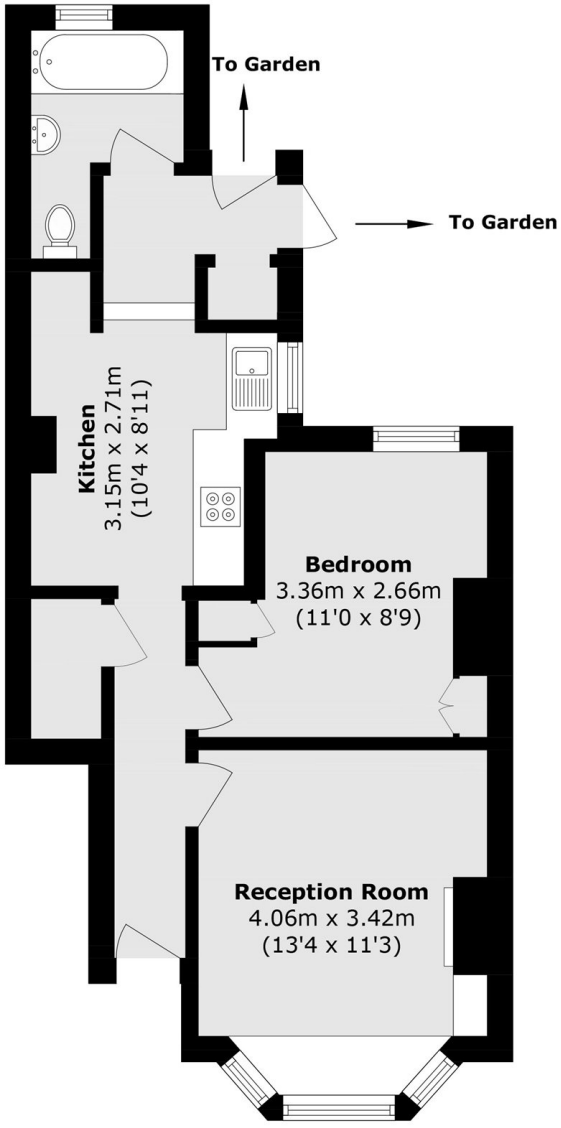

Total area (approx.): 46.5 sq. m (500.5 sq. ft)

JACKSONS STREATHAM
1-3 De Montfort Parade,
Streatham High Road,
Sales: 020 8487 3179
Lettings: 020 8487 3180

Energy Rating: We aim to make our particulars both accurate and reliable. However they are not guaranteed; nor do they form part of an offer or contract. If you require clarification on any points then please contact us, especially if you're traveling some distance to view. Please note that appliances and heating systems have not been tested and therefore no warranties can be given as to their good working order.