Bruton Place

Mayfair W1J







A first floor two double bedroom apartment with the benefit of comfort cooling and under floor heating and located just off Berkeley Square.

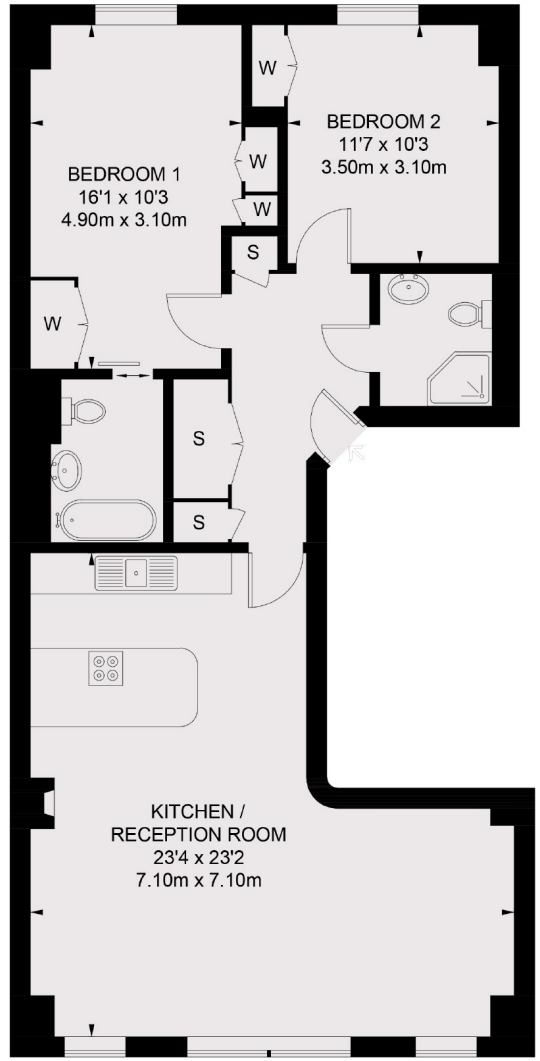

SECOND FLOOR

TOTAL APPROX. FLOOR AREA 913 SQ. FT. (85 SQ. M.)





This beautifully presented apartment has been finished to a high specification and includes underfloor heating, solid wood flooring to the hall and reception room, luxury tiled bathrooms and a fully fitted kitchen with high quality appliances.

The apartment has been tastefully decorated and interior designed throughout to provide smart stylish living space in a sought after location.

Bruton Place is within close proximity to New Bond Street, Mount Street and has excellent transport links including Green Park and Bond Street underground stations.

FEATURES

- Two Double Bedrooms
- Two Bathrooms
- Wooden Flooring
- Comfort Cooling
- Underfloor Heating
- Excellent Location

Price: £6,067 PCM

We aim to make our particulars both accurate and reliable. However they are not guaranteed; nor do they form part of an offer or contract. If you require clarification on any points then please contact us, especially if you're traveling some distance to view. Please note that appliances and heating systems have not been tested and therefore no warranties can be given as to their working order. Energy Rating: B

WETHERELL
MAYFAIR'S FINEST PROPERTIES

102 Mount Street • London • W1K 2TH

T: 020 7529 5588 E: rentals@wetherell.co.uk

wetherell.co.uk