

ROYAL EARLSWOOD PARK REDHILL RH1

£2,750 PER MONTH AVAILABLE 04/12/2026

Hamptons

THE HOME EXPERTS

THE PARTICULARS

Royal Earlswood Park Redhill RH1

£2,750 Per Month
Part-furnished

- 4 Bedrooms
- 2 Bathrooms
- 1 Reception

Features

- BILLS INCLUDED, - Four Double Bedrooms, - Two Allocated Parking Spaces, - Gym & Swimming Pool, - Two Bathrooms, - High Ceilings Throughout

Council Tax

Council Tax Band F

Hamptons
6-8 Church Street
Reigate, RH2 0AN
01737 221411
Reigatelettings@hamptons.co.uk
www.hamptons.co.uk

IMPRESSIVE FAMILY HOME WITH ACCESS TO LEISURE FACILITIES.

The Property

Situated within the prestigious Royal Earlswood Park development, this impressive four double bedroom home is available to rent up to a six months with all bills included. Offering bright and spacious accommodation throughout, the property benefits from high ceilings, large windows and attractive views across the beautifully maintained communal grounds. The ground floor comprises a generous living room, a well-appointed separate kitchen and a convenient downstairs WC. Upstairs, there are four excellent double bedrooms, including a principal bedroom with en-suite shower room, together with a modern family bathroom. Further benefits include access to the communal swimming pool, gym and library and two allocated parking spaces.



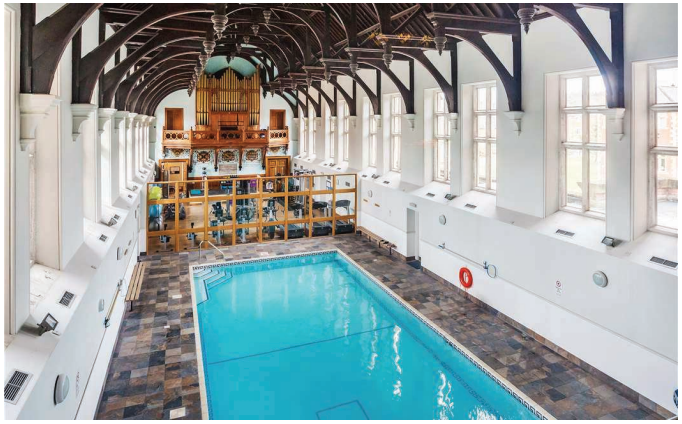

Royal Earlswood Park, Redhill, RH1

Approximate Area = 1472 sq ft / 136.7 sq m

For identification only - Not to scale

CH 8'4 / 2.55 = Ceiling Height

= Reduced headroom below 1.5m

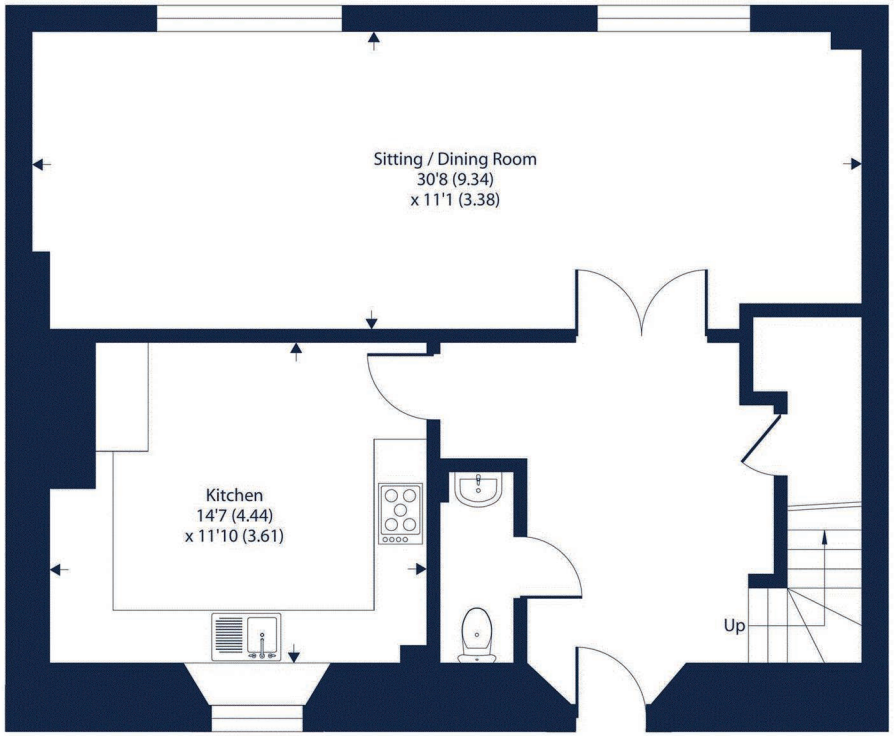

GROUND FLOOR

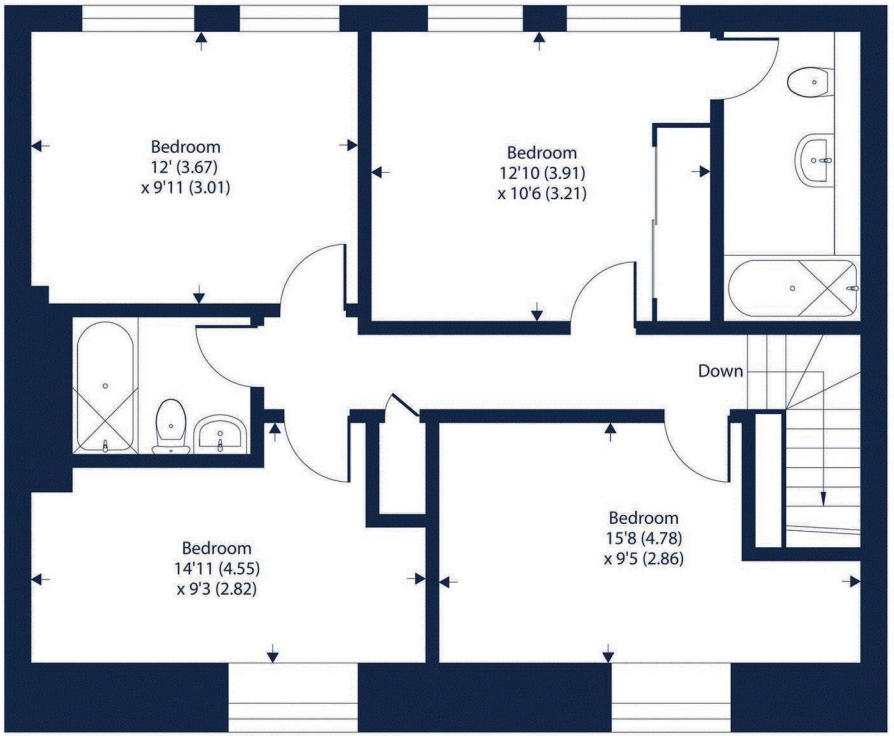

FIRST FLOOR

Floor plan produced in accordance with RICS Property Measurement 2nd Edition, Incorporating International Property Measurement Standards (IPMS2 Residential). ©nichecom 2026. Produced for Hamptons. REF: 1549893

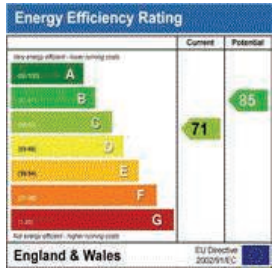

For Clarification

We wish to inform prospective tenants that we have prepared these particulars as a general guide and they have been confirmed as accurate by the landlord. We have not verified permissions, nor carried out a survey, tested the services, appliances and specific fittings. Room sizes are approximate and measurement figures rounded: they are taken between internal wall surfaces and therefore include cupboards/shelves, etc. Accordingly, they should not be relied upon for carpets and furnishings. It should also be noted that all fixtures and fittings, carpeted, curtains/blinds, kitchen equipment and garden statuary, whether fitted or not, are deemed removable by the landlord unless specifically itemised with these particulars. Please enquire in office or on our website for details on holding deposit and tenancy deposit figures.












ESTABLISHED 1869
THE HOME EXPERTS