Robertson Smith & Kempson







Gunnersbury Lane, W3

£399,950

A modern ground floor two double bedroom apartment located moments from Acton Town station. The property has a private garden and is offered with no onward chain.

Located just off Gunnersbury Lane within half a mile of both Acton Town and Ealing Common stations which offer excellent access into town.

Energy Rating: C. We aim to make our particulars both accurate and reliable. However they are not guaranteed; nor do they form part of an offer or contract. If you require clarification on any points then please contact us, especially if you're traveling some distance to view. Please note that appliances and heating systems have not been tested and therefore no warranties can be given as to their good working order.

Robertson Smith & Kempson

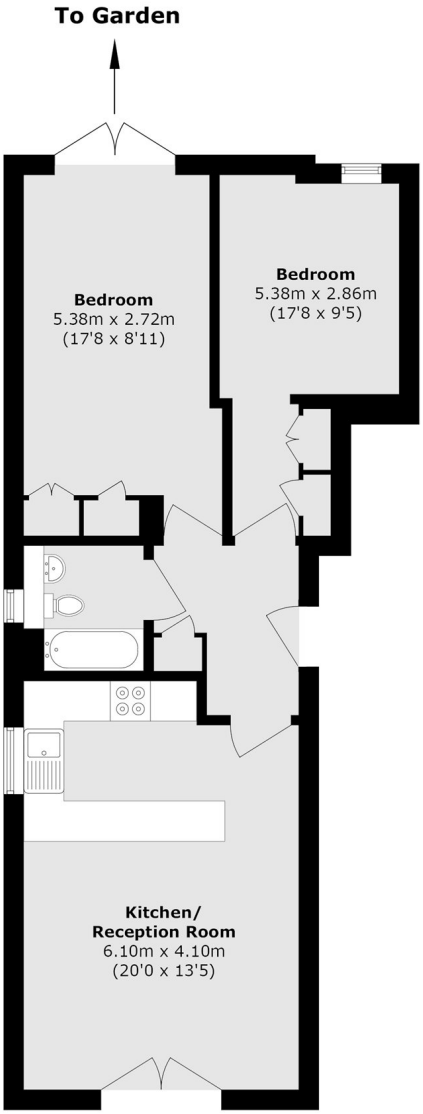

Total area (approx.): 61.8 sq. m (665.2 sq. ft)

Robertson Smith & Kempson Acton Sales
137 High Street, Acton, London, W3 6LY
020 8896 3996
actonsales@robertsonsmithandkempson.co.uk

Energy Rating: C. We aim to make our particulars both accurate and reliable. However they are not guaranteed; nor do they form part of an offer or contract. If you require clarification on any points then please contact us, especially if you're traveling some distance to view. Please note that appliances and heating systems have not been tested and therefore no warranties can be given as to their good working order.