david conway
in partnership with Dexters







Alexandra Close, HA2

£330,000

This well presented, two-bedroom flat offers comfortable living accommodation, with the added benefit of garden access, and is offered to the market chain free. Ideally suited to first-time buyers, downsizers or investors.

Alexandra Close is ideally located in Harrow, close to local shops, schools, everyday amenities and transport links to central London and surrounding areas.

- Two Bedrooms • One Bathroom • First Floor •
- Garden • Long Lease • Chain Free •

David Conway
020 8422 5222
davidconway.co.uk

david conway
in partnership with Dexters

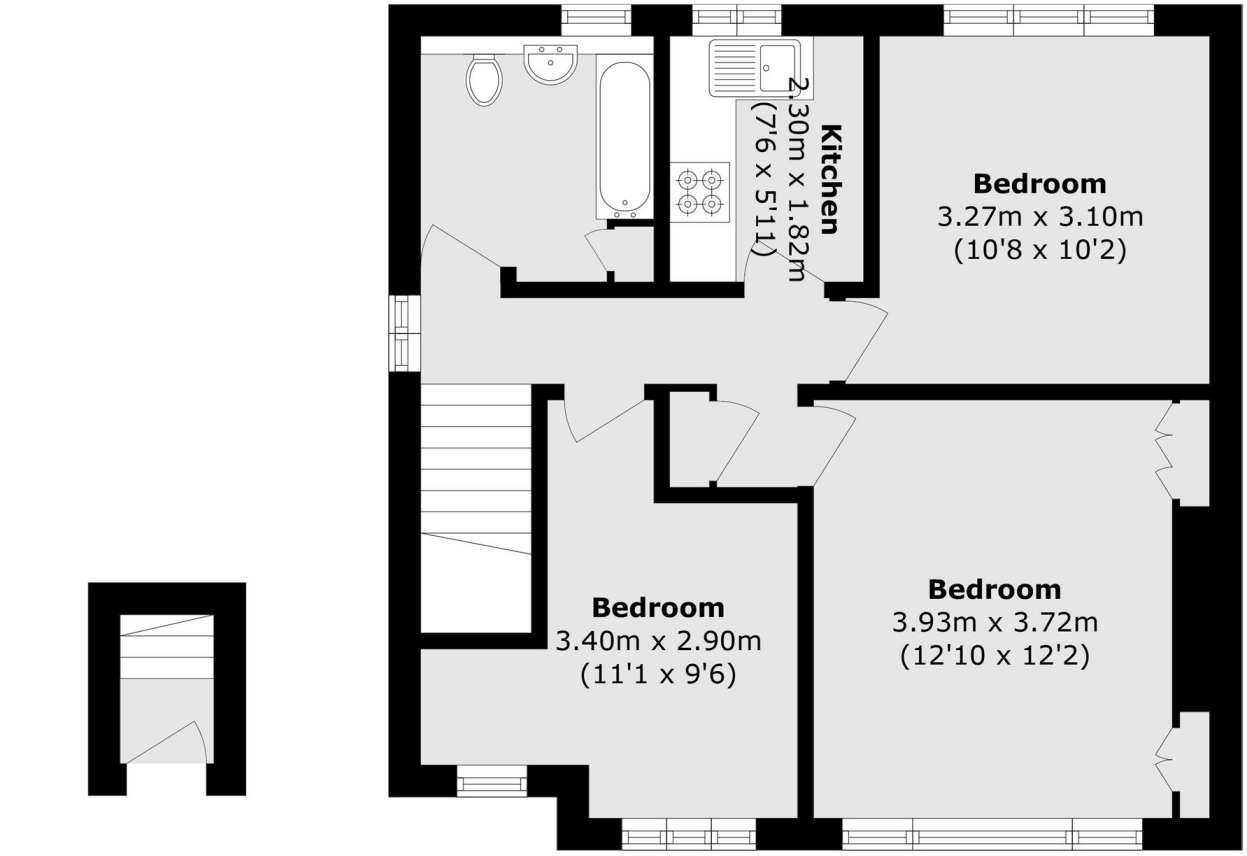

Ground Floor

First Floor

Total area (approx.): 54.9 sq. m (590.9 sq. ft)

David Conway
020 8422 5222

Energy Rating: D We aim to make our particulars both accurate and reliable. However they are not guaranteed; nor do they form part of an offer or contract. If you require clarification on any points then please contact us, especially if you're travelling some distance to view. Please note that appliances and heating systems have not been tested and therefore no warranties can be given as to their good working order.