Scriven & Co.
Est. 1937

Residential Sales

150, Oldacre Road, Oldbury, B68 0RF

Offers In The Region Of £270,000

- SEMI DETACHED HOUSE CONVENIENT FOR AMENITIES
- SITUATED IN CORNER POSITION
- TWO GOOD SIZED BEDROOMS COMPLEMENTED BY A GENEROUS THIRD BEDROOM
- DOWNSTAIRS WC, BATHROOM & EN-SUITE SHOWER ROOM
- LOUNGE/DINER WITH PATIO DOOR ONTO GARDEN
- GOOD SIZED GARDEN WITH PATIO & LAWN
- SINGLE GARAGE WITH PARKING SPACES TO FRONT

Conveniently situated for a host of local amenities, and occupying a prominent corner position at the junction of Oldacre Road and Kingsway, is this semi-detached house offering three good-sized bedrooms, a generous garden and a garage with a parking space to the front.

Accommodation comprising reception hall, downstairs WC, Kitchen, lounge/diner with store cupboard, landing with store cupboard, three bedrooms, bedroom one with ensuite shower room, bathroom, garage with parking space in front, good sized rear garden, gas boiler serving radiators, double glazing to windows as detailed.

RECEPTION HALL (front)
Tiled floor finish, panel radiator, staircase with handrail leading to first floor landing, double glazed window to front, fitted blind, thermostat to wall, doors off.

DOWNSTAIRS WC (front)
Obscure double glazed window, WC with push button flush, toilet roll holder, panel radiator, wash hand basin with mixer tap and tiled splash back.

KITCHEN (rear) 2.94m max x 3.41m
Double glazed window to rear, obscure double glazed door, tiled floor finish, panel radiator, kitchen fitted with base units with cupboards and drawers, worktops, tiled splashbacks, bowl and a half single drainer sink with mixer tap, plumbing and space for dishwasher, cooker, four ring electric hob, cooker hood above, plumbing for washing machine, space for condenser dryer, wall mounted store cupboards at high level, cupboard housing Ideal gas boiler, space for fridge freezer, pull out larder unit.

LOUNGE/DINER
Two double glazed windows to front, two panel radiators, wood effect floor finish, wall mounted electric fire, double glazed sliding patio door onto rear garden, store cupboard opening off under stairs housing house alarm.

Staircase with handrail from ground floor reception hall leading to first floor accommodation.

FIRST FLOOR LANDING (inner)
Access to roof space, store cupboard,

BEDROOM ONE (rear) (not measured)
Double glazed window, panel radiator, door opening onto to en-suite shower room.

EN-SUITE SHOWER ROOM (side) 1.92m x 1.80m
Panel radiator, obscure double glazed window, extractor, walk in shower cubicle with dual shower, shower enclosure tiled to full height, wash hand basin with mixer tap, tiled splash back, WC with push button flush.

BEDROOM TWO (rear) 2.75m plus recess x 2.75m plus recess
Double glazed window, panel radiator,

BEDROOM THREE (front) 2.80m x 2.06m
Double glazed window, panel radiator,

BATHROOM (front) 1.96m plus recess x 1.92m
Tiled floor finish, panel radiator, obscure double glazed window, wash hand basin with mixer tap and tiled splash back, WC with push button flush, panel bath, shower attachment to bath, tiled splashback to bath, electric shaver point, extractor.

REAR GARDEN
The property benefits from a good sized garden with paved patio area onto lawn. Pathway to the top of garden. Gate from garden given access to Oldacre Road.

GARAGE 2.83m max x 5.12m - Parking space in front.

COUNCIL TAX BAND C (Sandwell)

TENURE
We are verbally advised the property is freehold. The Agent has not checked the legal documents to verify the freehold status of the property. The buyer is advised to obtain verification from their Solicitor or Surveyor.

SERVICES
The Agents have not tested any apparatus, equipment, fixtures, fittings or services and so cannot verify they are in working order or fit for their purpose. The buyer is advised to obtain verification from their Solicitor or Surveyor.

FIXTURES AND FITTINGS
All items unless specifically referred to in these sales particulars are expressly excluded from the proposed sale. However, fitted carpets, curtains and certain other items may be taken at a valuation to be agreed.

Money Laundering Regulations –
In order to comply with Anti-Money Laundering Regulations, all prospective purchasers will be required to provide satisfactory photographic identification, proof of address/residency, verification of the source of funds for the purchase (including supporting bank statements evidencing any deposit monies), and a copy of a mortgage Agreement in Principle from the appropriate lender where applicable.
Photographic identification and proof of address will normally be validated through an electronic identity verification process, which includes biometric checks, meaning certified hard copies are not usually required. However, we reserve the right to request copies of identification or address documents where considered necessary, to satisfy our legal or compliance obligations. All parties involved in the purchase must complete this verification at a cost of £30.00 plus VAT per person.

Extra services -
By law, the agent must tell the client if the agent or any connected person intends to earn any commission or any other fees from offering or referring other services to the client or buyer. If the agent or any connected person earns money from any of these services or referrals the agent or the connected person would keep this commission or fee. Part of the payment for these extra services will be paid to the agent as a result of the referral.
Scriven & Co offers the following services and has the following referral arrangements in place: It is the clients' or

buyers' decision whether to choose to deal with any of the service providers.
Scriven & Co routinely refers sellers (and buyers) to a Financial Services Company. Should the client or a buyer decide to use this company please note that Scriven & Co receive a payment from them equating on average to a figure in the order of £200 per referral.
Scriven & Co routinely refers sellers (and buyers) to certain firms of solicitors/conveyancers. Should the client or a buyer decide to use any of these companies please note that Scriven & Co receive a payment from these companies equating to a figure in the order of £100-£200 per referral. We are informed that the solicitors/conveyancers are happy to pay this referral fee to ourselves as it significantly reduces the marketing costs that they have to allocate to sourcing new business. The referral fee is NOT added to the conveyancing charges that would ordinarily be quoted.
The agent routinely refers sellers (and buyers) to a Removals and Storage Company. Should the client or a buyer decide to use this company the client or a buyer should know that the agent receives a referral fee to the value of £70 plus VAT from them for recommending a client or buyer to them.
For full referral fee details go to our website:
www.scriven.co.uk : Disclosure of Referral Fees

Useful links for property information:

Find information about a property in England or Wales:
https://search-property-information.service.gov.uk

Mobile and broadband checker: If mobile coverage and broadband speed is an important issue we would suggest checking with: https://checker.ofcom.org.uk

Flooding: If you wish to check flooding information in respect of the property, the following may be of assistance: https://www.gov.uk/request-flooding-history

Long term flood risk check of an area in England:
https://www.gov.uk/check-long-term-flood-risk

Service provider information: we would suggest the following:

Gas supply:
https://www.ofgem.gov.uk/information-consumers/energy-advice-households/finding-your-energy-supplier-or-network-operator
https://www.findmysupplier.energy

Electric supply:
https://www.energynetworks.org/customers/find-my-network-operator
https://www.nationalgrid.co.uk

Water supplier:
https://www.ofwat.gov.uk/households/your-water-company
https://www.water.org.uk/customers/find-your-supplier

Consumer code for house builders:
https://consumercode.co.uk

VIEWING
By appointment with Scriven & Co. Residential Sales Department on 0121-422-4011 (option 1).

Important notices
Nothing concerning the type of construction or the condition of the structure is to be implied from the photograph (or artists impression) of the property. Items shown in photographs are NOT included unless specifically mentioned within the sales particulars. Certain items may however be available by separate negotiation. The measurements supplied are for general guidance, and as such must be considered as incorrect. A buyer is advised to re-check the measurements themselves before committing themselves to any expense. The Agent has not tested any apparatus, equipment, fixtures, fittings or services, and so does not verify they are in working order, fit for their purpose, or within ownership of the sellers, therefore the buyer must assume the information given is incorrect. Neither has the Agent checked the legal documentation to verify legal status of the property or validity of any guarantee. A buyer must assume the information is incorrect, until it has been verified by their own solicitors. The sales particulars may change in the course of time, and any interested party is advised to make final inspection of the property prior to exchange of contracts. A buyer must check the availability of any property and make an appointment to view before embarking on any journey to see a property. References to the Tenure of a Property are based on information supplied by the Seller. The Agent has not had sight of the title documents. A Buyer is advised to obtain verification from their Solicitor.
Any reference to alterations to, or use of any part of the property, is not a statement that any necessary planning, building regulation or other consent has been obtained. A buyer must assume the information is incorrect until it has been verified by their own solicitors.
VAT: All figures quoted are exclusive of VAT where applicable. **Rating Assessments :** Where provided the Agent has made a verbal enquiry with the Local Authority and this information should be verified by interested parties making their own enquiries. (REV03:02/26).

love
lives here

VOLVO

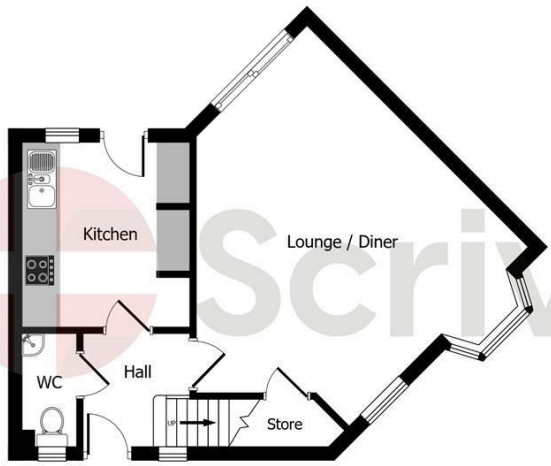

Ground Floor

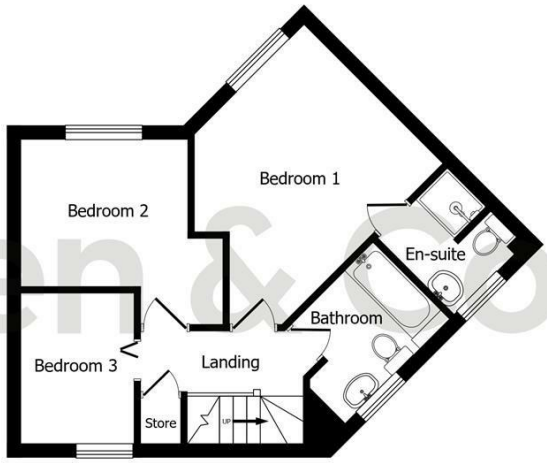

First Floor

Not to scale. This floor plan is for illustration purposes only.
The position and size of doors, windows and other features are approximate.

Scriven & Co.
Est. 1937

- Estate House, 821 Hagley Road West, Quinton, Birmingham, B32 1AD
- Tel: 0121 422 4011
- E-mail: quinton@scriven.co.uk
- www.scriven.co.uk
- Regulated By RICS

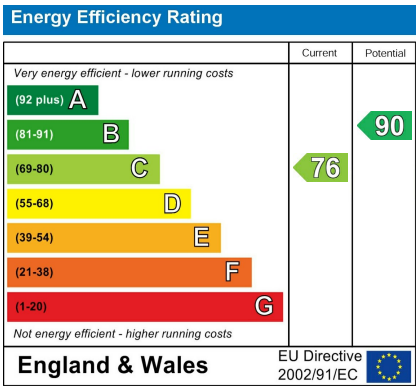

Property Reference: 18834026