



Afan Road offers in the region of £120,000

- Comfortable lounge
- Separate dining room
- Main Bathroom and Separate Shower Room
- Near Biking Trails and Afan Forest Park
- EPC Rating: Awaited



 3  2  2



01656 736136
maesteg@peteralan.co.uk



About the property

This well-presented three-bedroom semi-detached property offers comfortable and versatile family living in an excellent location. The home features a spacious main family bedroom, a modern separate shower room, a welcoming main lounge, and a separate dining room, providing ample space for both everyday living and entertaining.

Ideally situated within close proximity to the renowned biking trails and Afan Forest Park, this property is perfect for outdoor enthusiasts while also offering convenient access to local amenities, schools, and transport links.

An excellent opportunity for families, first-time buyers, or investors looking for a home in a sought-after area.



Accommodation

Lounge

10' 8" x 10' 7" (3.25m x 3.23m)

Dining Room

13' 7" x 10' 6" (4.14m x 3.20m)

Kitchen

10' 10" x 10' (3.30m x 3.05m)

Shower Room

Bedroom One

13' 6" x 11' 3" (4.11m x 3.43m)

Bedroom Two

10' 5" x 9' (3.17m x 2.74m)

Bedroom Three

9' x 8' 1" (2.74m x 2.46m)

Bathroom

01656 736136

maesteg@peteralan.co.uk

Floorplan

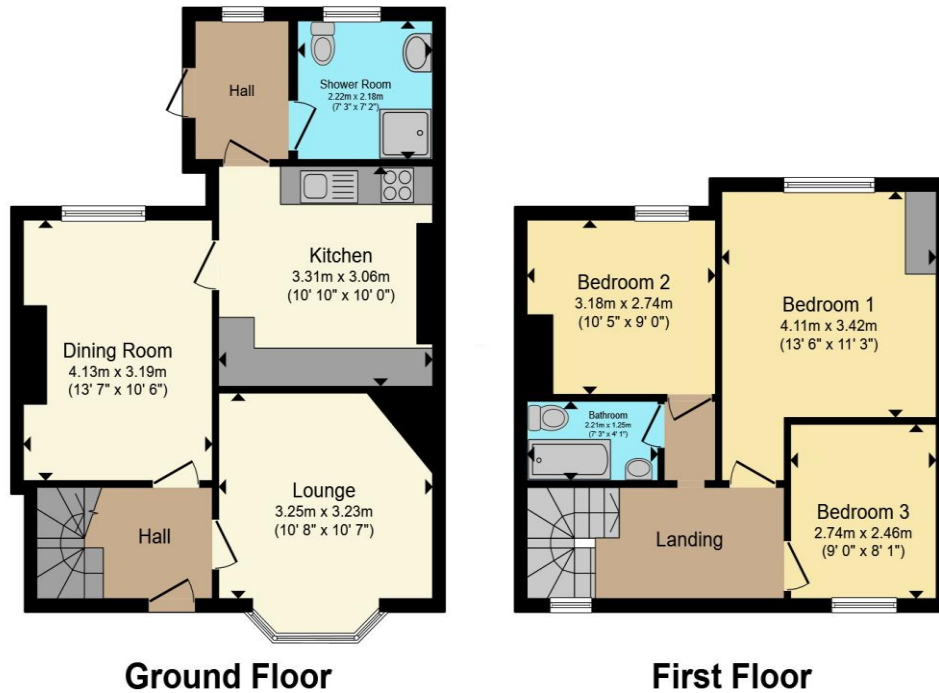

Total floor area 96.4 m² (1,037 sq.ft.) approx

This floor plan is for illustrative purposes only. It is not drawn to scale. Any measurements, floor areas (including any total floor area), openings and orientation are approximate. No details are guaranteed, they cannot be relied upon for any purpose and they do not form part of any agreement. No liability is taken for any error, omission or misstatement. A party must rely upon its own inspection(s). Powered by www.propertybox.io



Important Information

Note while we endeavour to make our sales details accurate and reliable, if there is any point which is of particular interest to you, please contact the office and we will be pleased to confirm the position for you. We have not personally tested any apparatus, equipment, fixtures, fittings or services and cannot verify they are in working order or fit for their purposes. Nothing in these particulars is intended to indicate that carpets or curtains, furnishings or fittings, electrical goods (whether wired or not). Gas fires or light fittings or any other fixtures not expressly included form part of the property offered for sale. This computer generated Floorplan, if applicable, is intended as a general guide to the layout and design of the property. It is not to scale and should not be relied upon for dimensions. Tenure: We cannot confirm the tenure of the property as we have not had access to the legal documents. The buyer is advised to obtain verification from their solicitor or surveyor.

Peter Alan Limited is registered in England and Wales under company number 2073153, Registered Office is Cumbria House, 16-20 Hockliffe Street, Leighton Buzzard, Bedfordshire, LU7 1GN. VAT Registration Number is 500 2481 05. For activities relating to regulated mortgages and non-investment insurance contracts, Peter Alan Limited is an appointed representative of Connells Limited which is authorised and regulated by the Financial Conduct Authority. Connells Limited's Financial Services Register number is 302221. Most buy-to-let

