



Ashley House, Ashley Road, Epsom KT18 5AZ

welcome to

Ashley House, Ashley Road, Epsom

Welcome to this exquisite first floor apartment located on Ashley Road in the charming town of Epsom. This stunning grade II listed property boasts two bedrooms, a family bathroom, and open plan reception room, allocated parking & no onward chain.



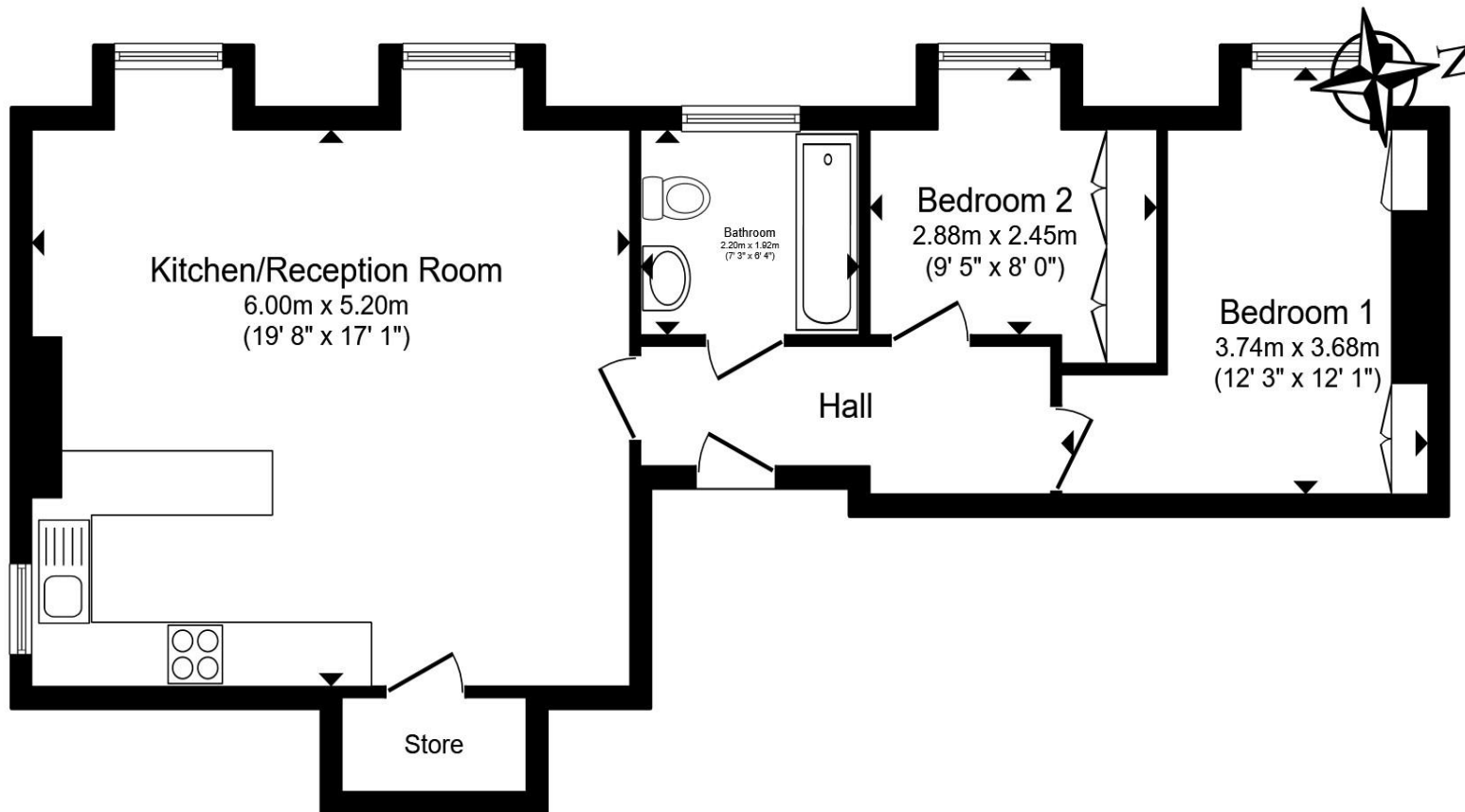

1st Floor

Total floor area 62.5 m² (673 sq.ft.) approx

This floor plan is for illustrative purposes only. It is not drawn to scale. Any measurements, floor areas (including any total floor area), openings and orientation are approximate. No details are guaranteed, they cannot be relied upon for any purpose and they do not form part of any agreement. No liability is taken for any error, omission or misstatement. A party must rely upon its own inspection(s). Powered by www.propertybox.io



Beautifully converted period apartment in the heart of Epsom Town set within an elegant building dating back to the 1700s. This exceptional first-floor apartment offers a perfect blend of historic character and contemporary living, boasting high ceilings and stunning sash windows. The property is filled with natural light, creating a bright and airy ambience.

The apartment offers unrivalled convenience, with Epsom Station just a short walk away — perfect for commuters and those wishing to enjoy easy access to both London and the surrounding countryside.

The building itself was thoughtfully and expertly converted in 2019, in collaboration with Historic England, ensuring its heritage has been carefully preserved while incorporating modern comforts. The result is a stylish and sophisticated home, finished to an impeccable standard throughout.

Accessed via a secure entry system, the apartment is reached from a smart and welcoming communal reception hall and sits on the first floor via a grand staircase. Internally, the property comprises two well-proportioned bedrooms, a contemporary three-piece bathroom suite, and a stunning open-plan kitchen and living area, ideal for both relaxing and entertaining.

Externally, the property benefits from an allocated parking space and a paved communal courtyard to the rear. For those who enjoy outdoor space, the green open spaces of Rosebery Park which is just 5 minutes' walk away.

welcome to

Ashley House, Ashley Road, Epsom

- Stunning Grade II Listed First Floor Flat
- Two Bedrooms
- Sash Windows & High Ceilings
- Modern Open Plan Kitchen
- Allocated Parking
- NO ONWARD CHAIN
- Moments From Epsom Station & Shops

Tenure: Leasehold EPC Rating: Exempt

Council Tax Band: C Service Charge: 1853.14

Ground Rent: 250.00

This is a Leasehold property with details as follows; Term of Lease 126 years from 25 Dec 2018. Should you require further information please contact the branch. Please Note additional fees could be incurred for items such as Leasehold packs.

£425,000



Please note the marker reflects the postcode not the actual property

view this property online [barnardmarcus.co.uk/Property/EPS107185](https://www.barnardmarcus.co.uk/Property/EPS107185)



Property Ref:
EPS107185 - 0004

1. MONEY LAUNDERING REGULATIONS Intending purchasers will be asked to produce identification documentation at a later stage and we would ask for your co-operation in order that there is no delay in agreeing the sale. 2. These particulars do not constitute part or all of an offer or contract. 3. The measurements indicated are supplied for guidance only and as such must be considered incorrect. Potential buyers are advised to recheck measurements before committing to any expense. 4. We have not tested any apparatus, equipment, fixtures or services and it is in the buyers interest to check the working condition of any appliances. 5. Where an EPC, or a Home Report (Scotland only) is held for this property, it is available for inspection at the branch by appointment. If you require a printed version of a Home Report, you will need to pay a reasonable production charge reflecting printing and other costs. 6. We are not able to offer an opinion either written or verbal on the content of these reports and this must be obtained from your legal representative. 7. Whilst we take care in preparing these reports, a buyer should ensure that his/her legal representative confirms as soon as possible all matters relating to title including the extent and boundaries of the property and other important matters before exchange of contracts.



barnard marcus



01372 740911



Epsom@barnardmarcus.co.uk



2 Kings Shade Walk, The Ashley Centre, Epsom,
Surrey, KT19 8EB



[barnardmarcus.co.uk](https://www.barnardmarcus.co.uk)