



Brewery Lane, Broughton HP22 7DH



welcome to

Brewery Lane, Broughton

Brown & Merry are pleased to offer for sale this well presented and spacious two double bedroom semi-detached property being situated within the sought after Kingsbrook development. The property is being purchased on a shared ownership basis, with the option to acquire between 75% and 100% of the full value. The property features double glazing, gas heating system with radiators, entrance hall, open plan living/dining/kitchen area with triple aspect windows, two double bedrooms and bathroom, enclosed rear garden, allocated parking space and visitors' spaces nearby. Viewing recommended.



Accommodation Comprises

Hall

Kitchen/ Living Room

26' 7" x 8' 6" (8.10m x 2.59m)

Porch

Cloakroom

First Floor

Bedroom One

14' 1" x 10' 2" (4.29m x 3.10m)

Bathroom

Bedroom Two

14' 1" x 7' 7" (4.29m x 2.31m)

Outside

Rear Garden

Agents Note

The property is subject to management and service charges.

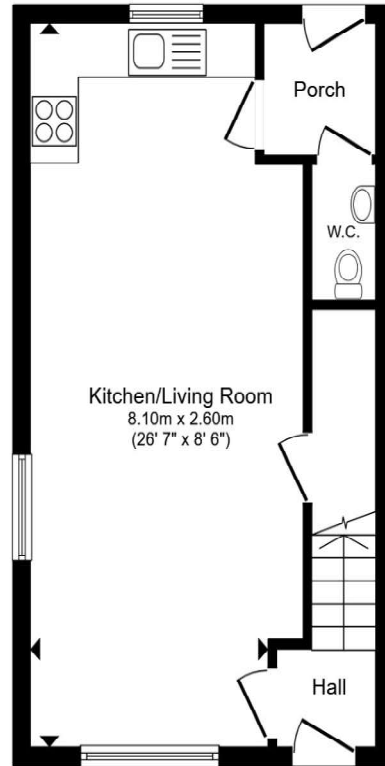

Ground Floor

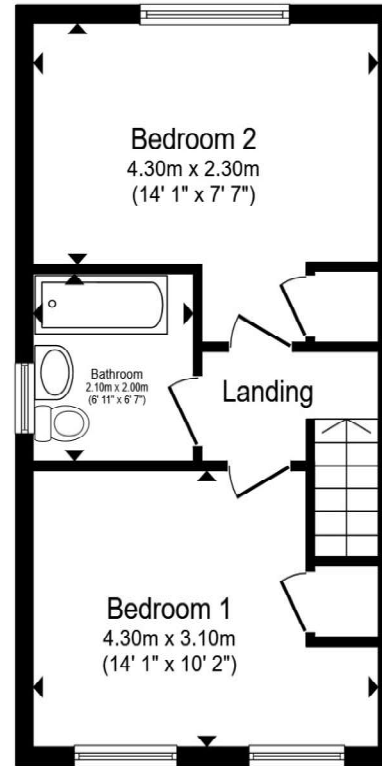

First Floor

Total floor area 67.3 m² (724 sq.ft.) approx

This floor plan is for illustrative purposes only. It is not drawn to scale. Any measurements, floor areas (including any total floor area), openings and orientation are approximate. No details are guaranteed, they cannot be relied upon for any purpose and they do not form part of any agreement. No liability is taken for any error, omission or misstatement. A party must rely upon its own inspection(s). Powered by www.propertybox.io

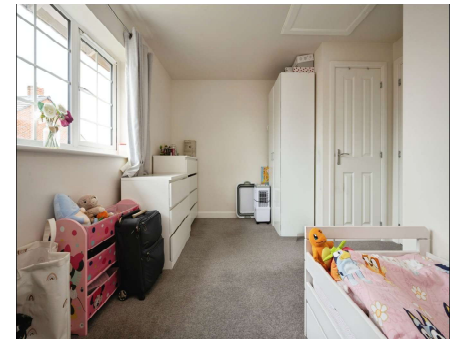
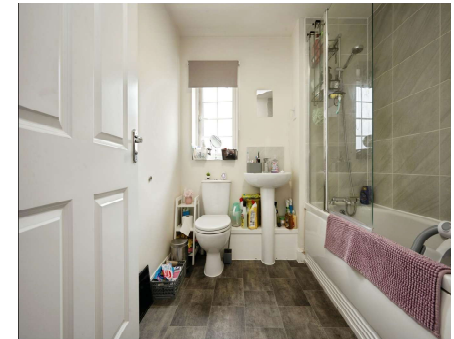

brown
& merry



view this property online brownandmerry.co.uk/Property/AYL116604



welcome to

Brewery Lane, Broughton Aylesbury

- SHARED OWNERSHIP
- TWO DOUBLE BEDROOM SEMI-DETACHED
- POPULAR KINGSBROOK DEVELOPMENT
- OPEN PLAN LIVING/DINING/KITCHEN
- ENCLOSED REAR GARDEN
- ALLOCATED PARKING

Tenure: Leasehold EPC Rating: B

Council Tax Band: C Service Charge: Ask Agent

Ground Rent: Ask Agent

This is a Leasehold property with details as follows; Term of Lease 125 years from 19 Jan 2021. Should you require further information please contact the branch. Please Note additional fees could be incurred for items such as Leasehold packs.

shared ownership

£255,000



Please note the marker reflects the postcode not the actual property

view this property online [brownandmerry.co.uk/Property/AYL116604](https://www.brownandmerry.co.uk/Property/AYL116604)



Property Ref:
AYL116604 - 0002

1. MONEY LAUNDERING REGULATIONS Intending purchasers will be asked to produce identification documentation at a later stage and we would ask for your co-operation in order that there is no delay in agreeing the sale. 2. These particulars do not constitute part or all of an offer or contract. 3. The measurements indicated are supplied for guidance only and as such must be considered incorrect. Potential buyers are advised to recheck measurements before committing to any expense. 4. We have not tested any apparatus, equipment, fixtures or services and it is in the buyers interest to check the working condition of any appliances. 5. Where an EPC, or a Home Report (Scotland only) is held for this property, it is available for inspection at the branch by appointment. If you require a printed version of a Home Report, you will need to pay a reasonable production charge reflecting printing and other costs. 6. We are not able to offer an opinion either written or verbal on the content of these reports and this must be obtained from your legal representative. 7. Whilst we take care in preparing these reports, a buyer should ensure that his/her legal representative confirms as soon as possible all matters relating to title including the extent and boundaries of the property and other important matters before exchange of contracts.

Brown & Merry is a trading name of Sequence (UK) Limited which is registered in England and Wales under company number 4268443, Registered Office is Cumbria House, 16-20 Hockliffe Street, Leighton Buzzard, Bedfordshire, LU7 1GN. VAT Registration Number is 500 2481 05.

brown & merry



01296 488111



Aylesbury@brownandmerry.co.uk



5-7 Market Street, AYLESBURY,
Buckinghamshire, HP20 2PN



[brownandmerry.co.uk](https://www.brownandmerry.co.uk)