



**Conway Drive, Shepshed**

**welcome to**

## **Conway Drive, Shepshed**

**\*\*FOR SALE\*\*** three-bedroom property located within the local village of Shepshed. The property benefits from upvc double glazing and gas central heating and has a lounge, kitchen diner, three well-proportioned bedrooms and family bathroom.

### **Entrance**

Entrance to the property is via a upvc double glazed front door into the entrance hallway leading to the lounge, with a radiator and stairs rising to the first floor.

### **Lounge**

13' 1" x 13' 1" ( 3.99m x 3.99m )

The lounge has carpeted flooring, a upvc bay window to the front elevation, a radiator and a door leading to the kitchen diner.

### **Kitchen Diner**

16' 5" x 11' 2" ( 5.00m x 3.40m )

The kitchen diner has vinyl flooring, a range of base and wall mounted units with roll edge work surfaces, stainless steel sink with taps and drainer, space and plumbing for a washing machine, space for a fridge freezer, wall mounted boiler, upvc double glazed windows to the rear elevation and a upvc double glazed door leading to the rear garden.

### **First Floor Landing**

The first-floor landing has stairs rising from the ground floor, carpeted flooring and doors leading to all first-floor rooms.

### **Bedroom One**

12' 6" x 8' 2" ( 3.81m x 2.49m )

Bedroom one has carpeted flooring, storage cupboard, a radiator and a upvc double glazed window to the front elevation.

### **Bedroom Two**

11' 10" x 8' 10" ( 3.61m x 2.69m )

Bedroom two has carpeted flooring, a radiator and a upvc double glazed window to the rear elevation.

### **Bedroom Three**

8' 10" x 7' 5" ( 2.69m x 2.26m )

Bedroom three has carpeted flooring, a radiator and a upvc double glazed window to the front elevation.

### **Bathroom**

The bathroom is fitted with a three-piece suite comprising of panel bath with shower over, low level wc and pedestal hand wash basin, vinyl flooring, tiled walls and upvc double glazed windows to the rear elevation.

### **Outside**

To the front of the property there is a small, hedged garden leading to the front door and a driveway leading to the double garage. To the rear of the property there is a large lawned garden with trees and shrubbery that is fenced to all boundaries and a patio seating area.





***view this property online*** [williamhbrown.co.uk/Property/LBH115855](http://williamhbrown.co.uk/Property/LBH115855)



welcome to

## Conway Drive, Shepshed

- Semi Detached Property
- Three Well-Proportioned Bedrooms
- Well Maintained Throughout
- UPVC Double Glazing and Gas Central Heating
- Open Plan Kitchen Diner

Tenure: Freehold EPC Rating: Awaiting

Council Tax Band: C

# £230,000

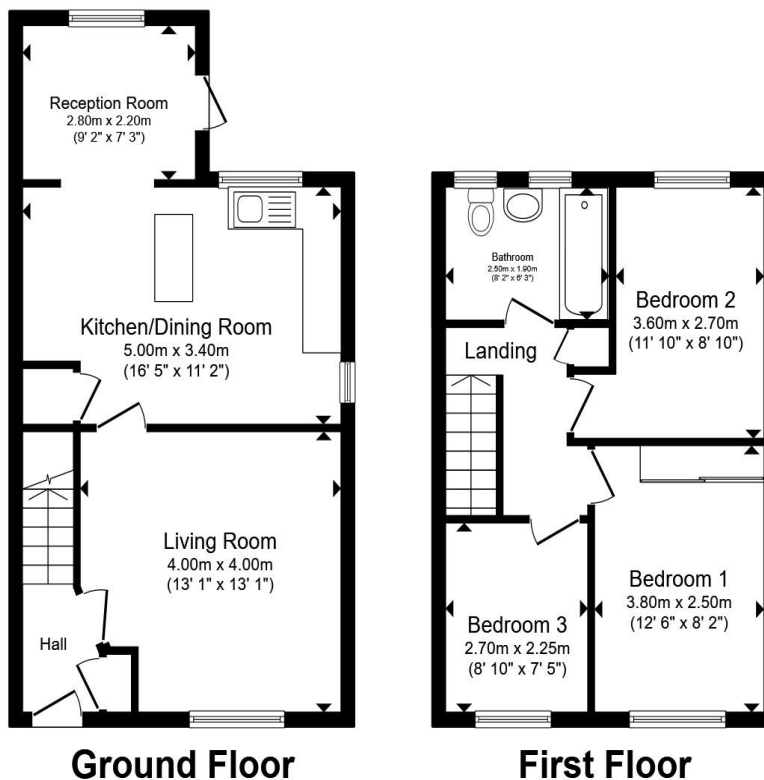

Total floor area 80.8 m<sup>2</sup> (870 sq.ft.) approx

This floor plan is for illustrative purposes only. It is not drawn to scale. Any measurements, floor areas (including any total floor area), openings and orientation are approximate. No details are guaranteed, they cannot be relied upon for any purpose and they do not form part of any agreement. No liability is taken for any error, omission or misstatement. A party must rely upon its own inspection(s). Powered by [www.propertybox.io](http://www.propertybox.io)



[view this property online](http://williamhbrown.co.uk/Property/LBH115855) [williamhbrown.co.uk/Property/LBH115855](http://williamhbrown.co.uk/Property/LBH115855)



Property Ref:  
LBH115855 - 0002

1. MONEY LAUNDERING REGULATIONS Intending purchasers will be asked to produce identification documentation at a later stage and we would ask for your co-operation in order that there is no delay in agreeing the sale. 2. These particulars do not constitute part or all of an offer or contract. 3. The measurements indicated are supplied for guidance only and as such must be considered incorrect. Potential buyers are advised to recheck measurements before committing to any expense. 4. We have not tested any apparatus, equipment, fixtures or services and it is in the buyers interest to check the working condition of any appliances. 5. Where an EPC, or a Home Report (Scotland only) is held for this property, it is available for inspection at the branch by appointment. If you require a printed version of a Home Report, you will need to pay a reasonable production charge reflecting printing and other costs. 6. We are not able to offer an opinion either written or verbal on the content of these reports and this must be obtained from your legal representative. 7. Whilst we take care in preparing these reports, a buyer should ensure that his/her legal representative confirms as soon as possible all matters relating to title including the extent and boundaries of the property and other important matters before exchange of contracts.

William H Brown is a trading name of Sequence (UK) Limited which is registered in England and Wales under company number 4268443, Registered Office is Cumbria House, 16-20 Hockliffe Street, Leighton Buzzard, Bedfordshire, LU7 1GN. VAT Registration Number is 500 2481 05.

  
william h brown



**01509 214686**



[loughborough@williamhbrown.co.uk](mailto:loughborough@williamhbrown.co.uk)



22-23 Swan Street, LOUGHBOROUGH,  
Leicestershire, LE11 5BL



[williamhbrown.co.uk](http://williamhbrown.co.uk)