



SOUTH ELEVATION 1:100

Market Street, Whittlesey Peterborough
 £500,000 **Freehold**

**Sharman
 Quinney**

Key Features



- Full permission for 8 units (F/YR25/0770/F)
- Central Whittlesey Location
- 4 x Flats
- 4 x Terrace House

House Type SQFT

Plot 1 1 bed FF flat 713

Plot 2 1 bed FF flat 713

Plot 3 1 bed SF flat 538

Plot 4 1 bed SF flat 538

Plot 5 2 bed EOT 1008

Plot 6 3 bed terrace 1200

Plot 7 2 bed terrace 1057

Plot 8 2 bed EOT 1008



WEST ELEVATION 1:100



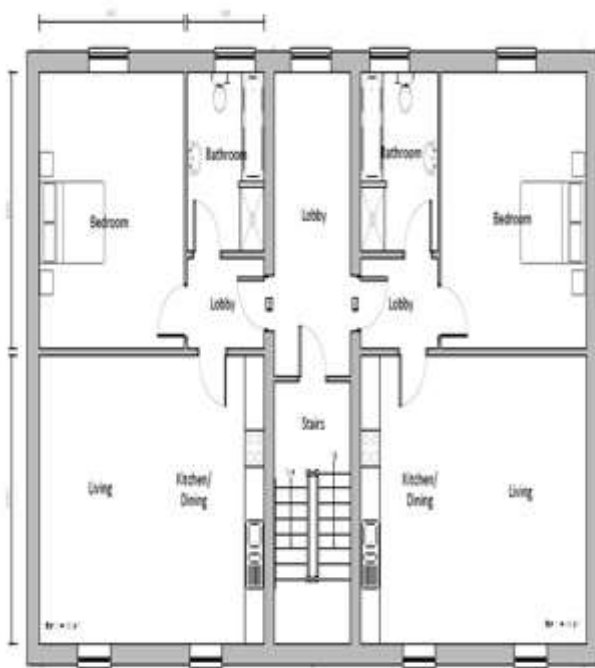

FIRST FLOOR PLAN 1:50

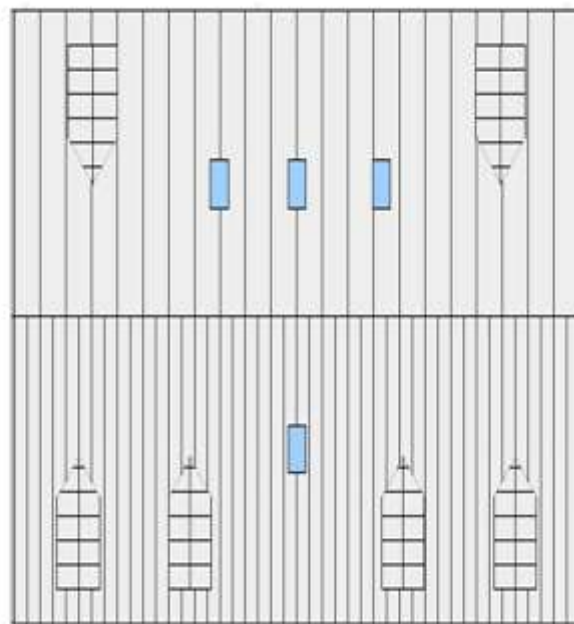

ROOF PLAN 1:50

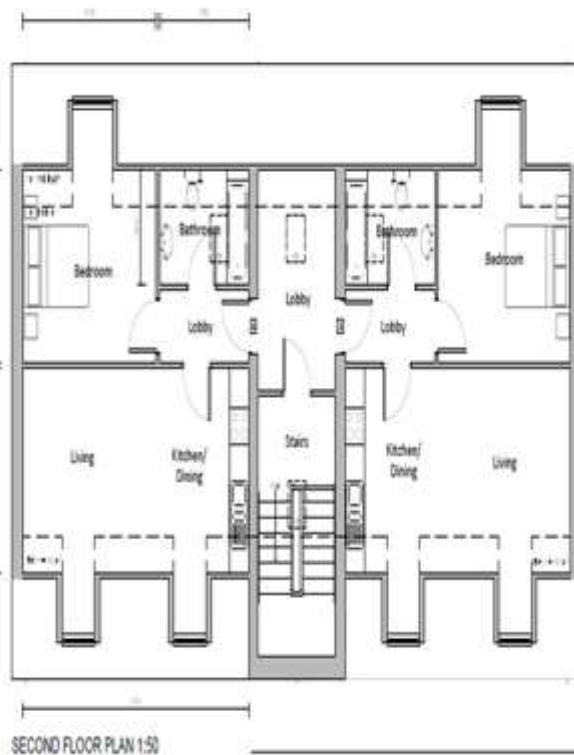

SECOND FLOOR PLAN 1:50

To view this property call Sharman Quinney on:
01733 205000

Selling your property?

Contact us to arrange a **FREE** home valuation.

 01733 205000

 46a Market Street, Whittlesey, PETERBOROUGH,
Cambridgeshire, PE7 1BD

 whittlesey@sharmanquinney.co.uk

 www.sharmanquinney.co.uk



 SCAN ME



Sharman Quinney Holdings Limited is registered in England and Wales under company number 4174227, Registered Office is Cumbria House, 16-20 Hockliffe Street, Leighton Buzzard, Bedfordshire, LU7 1GN. VAT Registration Number is 500 2481 05.

1: These particulars do not constitute part or all of an offer or contract. 2: The measurements indicated are supplied for guidance only and as such must be considered incorrect. 3: Potential buyers are advised to recheck the measurements before committing to any expense. 4: Sharman Quinney has not tested any apparatus, equipment, fixtures, fittings or services and it is the buyers interests to check the working condition of any appliances. 5: Sharman Quinney has not sought to verify the legal title of the property and buyers must obtain verification from their legal representative. 6: Intending purchasers will be asked to produce identification documentation at a later stage and we would ask your co-operation in order that there will be no delay in agreeing the sale. Ref: WHT205027 - 0002