



BOTHAM DRIVE SLOUGH, SL1 2LZ

Welcome to this beautifully redecorated flat located on Botham Drive in Slough, nestled in a charming cul-de-sac just a stone's throw from the town centre. This purpose-built property offers a perfect blend of modern living and convenience, making it an ideal choice for both first-time tenants and those looking to downsize.

£1,500 PCM



1



1



2

EPC C

cameron
 **king**
ESTATE AGENTS

The flat features two spacious bedrooms, providing ample room for relaxation and rest. The well-appointed reception room is perfect for entertaining guests or enjoying quiet evenings at home. The newly renovated bathroom boasts contemporary fixtures, ensuring a fresh and inviting space.

One of the standout features of this property is the digital heating system, which offers efficient warmth throughout the flat, making it comfortable all year round. The generous room sizes allow for versatile furniture arrangements, catering to your personal style and needs.

Additionally, the property comes with allocated parking for one vehicle, a valuable asset in this bustling area. Living in this lovely cul-de-sac means you can enjoy a peaceful environment while still being close to the vibrant amenities of Slough town centre, including shops, restaurants, and excellent transport links.

This flat is a rare find, combining modern comforts with a prime location. Do not miss the opportunity to make this delightful property your new home.

- Available Now
- Allocated Parking
- East Access to M4 Motorway
- 0.9 Miles From Slough Mainline Train Station
- Within Walking Distance of Slough Town Centre
- Secure Entry Phone System
- Two Storage Rooms
- Newly redecorated

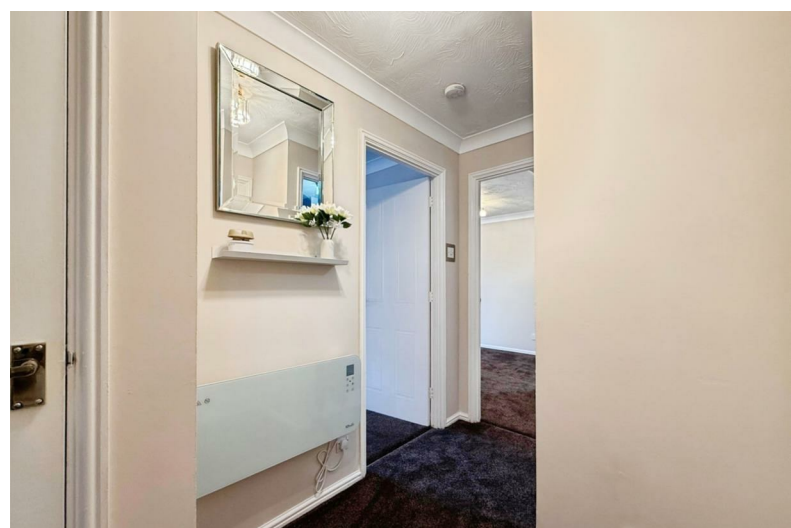

411 Bath Road, Slough, SL1 5QL
t: 01628 667442
e: sales@cameronking.co.uk

