Shaw
& Co
ESTATE
AGENTS
£295,000
Farm Road
Hounslow, TW4 5PQ
Shaw
& Co

PROPERTY SUMMARY

Offered to the market with no onward chain, Shaw & Co present this very spacious two bedroom, third floor flat, ideally located on the highly sought-after Farm Road in Whitton.

The property is accessed via a generous entrance hallway, providing an immediate sense of space and benefitting from ample built-in storage.

To the left is a large double bedroom, alongside a well-presented three-piece family bathroom. Across the hallway sits a spacious master bedroom, offering excellent proportions and natural light.

The accommodation continues with a well-maintained kitchen and a bright reception room, both offering a comfortable and versatile space ideal for everyday living and family entertaining.

Externally, the property further benefits from communal gardens, residents' parking, and a private ground floor storage room, perfect for bikes and additional belongings.

This is a fantastic opportunity to acquire a generously sized flat in a popular residential location, offered with the added advantage of no onward chain.

2

1

1

Shaw
&Co

Shaw
&Co

Shaw
&Co

Farm Road

Approximate Gross Internal Area
721 sq ft - 67 sq m

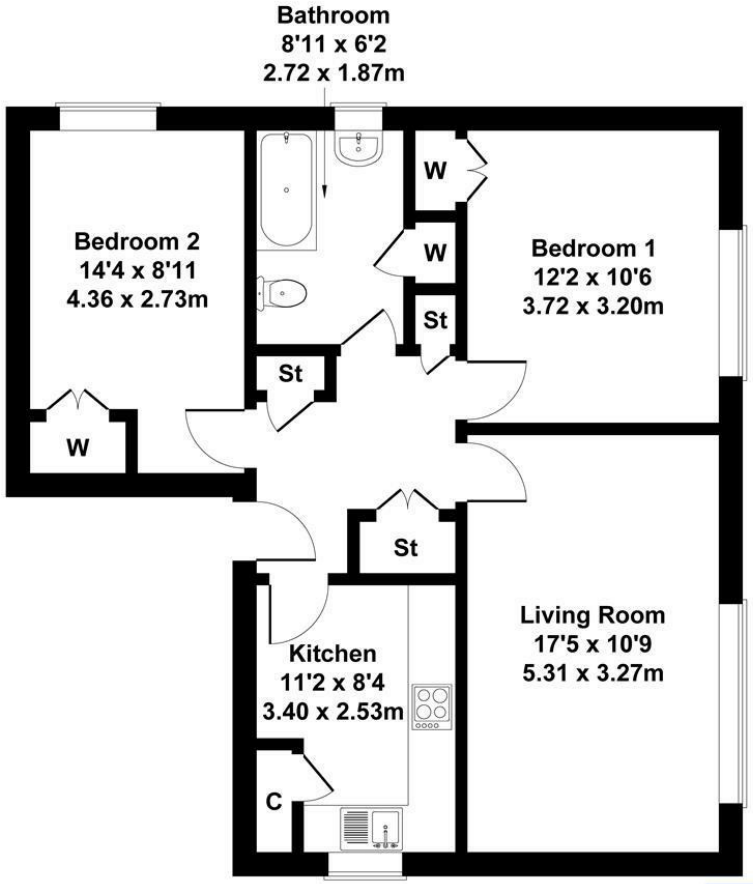

Not to Scale. Produced by The Plan Portal 2026
For Illustrative Purposes Only.

LOCAL AUTHORITY
Richmond

TENURE
Leasehold

COUNCIL TAX BAND
C

VIEWINGS
By prior appointment only

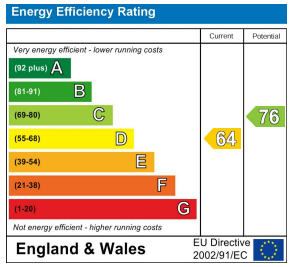

Agents Note: Whilst every care has been taken to prepare these particulars, they are for guidance purposes only. All measurements are approximate and are for general guidance purposes only and whilst every care has been taken to ensure their accuracy, they should not be relied upon and potential buyers/tenants are advised to recheck the measurements

Shaw & Co
ESTATE AGENTS

OFFICE ADDRESS
Whitton
Twickenham
TW2 7LT

OFFICE DETAILS
0208 894 3646
whitton@shawandcoestates.com