



Turner Crescent, Postwick, Norwich, NR13 5GS

welcome to

Turner Crescent, Postwick, Norwich

A beautifully presented, three-bedroom semi-detached home available on a shared ownership basis. Boasting a modern kitchen/diner, spacious lounge, and a stunning landscaped garden, this well-maintained property is an ideal opportunity for first-time buyers looking to step onto the property ladder.



Description

We are delighted to bring to the market this stunning three-bedroom semi-detached family home, offered for sale under a shared ownership scheme. Lovingly maintained by the current owners, this property offers a perfect blend of style, comfort, and practicality.

The ground floor features an inviting hallway leading to a spacious, light-filled lounge — perfect for relaxing or entertaining guests. The modern, fully fitted kitchen/diner is sleek and functional, complemented by the added convenience of a downstairs WC off the entrance hall.

Moving to the first floor, you will find three generously proportioned bedrooms, featuring an en-suite bathroom to the main bedroom, providing ample space for a growing family or a home office setup. The interior is completed by a contemporary family bathroom finished to a high standard and.

Externally, the property continues to impress with a fantastic sized landscaped garden, offering a private outdoor retreat for summer evenings. To the front, the property benefits from a private driveway, providing off-road parking. This home is a fantastic opportunity for those looking to secure a high-quality property in a desirable package. Early viewing is highly recommended.

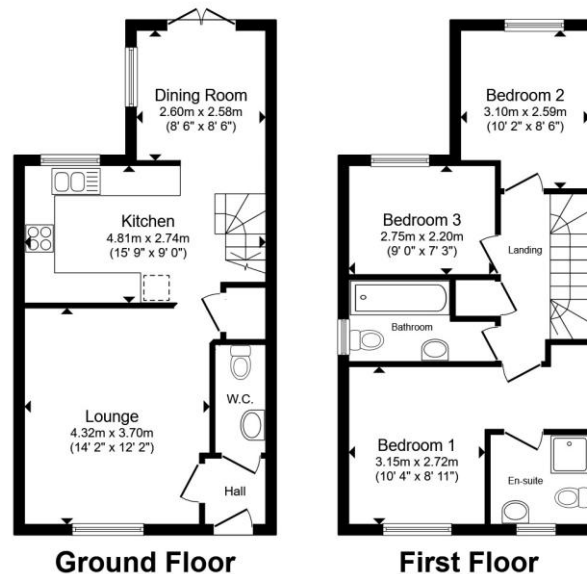

Total floor area 82.8 m² (891 sq.ft.) approx

This floor plan is for illustrative purposes only. It is not drawn to scale. Any measurements, floor areas (including any total floor area), openings and orientation are approximate. No details are guaranteed, they cannot be relied upon for any purpose and they do not form part of any agreement. No liability is taken for any error, omission or misstatement. A party must rely upon its own inspection(s). Powered by www.propertybox.io

william
h brown



view this property online williamhbrown.co.uk/Property/NOR144427



welcome to

Turner Crescent, Postwick, Norwich

- 25% Shared Ownership
- Perfect for families needing extra space
- Features a sleek, fully fitted kitchen/diner and a bright, expansive lounge
- Includes a practical downstairs WC, a stylish family bathroom on the first floor and en-suite to main bedroom
- A beautifully maintained, generous rear garden ideal for outdoor living
- Lovingly maintained throughout, meaning the property is ready to move straight into

Tenure: Leasehold EPC Rating: B

Council Tax Band: C Service Charge: 892.56

Ground Rent: Ask Agent

This is a Leasehold property with details as follows; Term of Lease 990 years from 11 Jan 2024. Should you require further information please contact the branch. Please Note additional fees could be incurred for items such as Leasehold packs.

£90,000



Please note the marker reflects the postcode not the actual property

view this property online [williamhbrown.co.uk/Property/NOR144427](https://www.williamhbrown.co.uk/Property/NOR144427)



Property Ref:
NOR144427 - 0003

1. MONEY LAUNDERING REGULATIONS Intending purchasers will be asked to produce identification documentation at a later stage and we would ask for your co-operation in order that there is no delay in agreeing the sale. 2. These particulars do not constitute part or all of an offer or contract. 3. The measurements indicated are supplied for guidance only and as such must be considered incorrect. Potential buyers are advised to recheck measurements before committing to any expense. 4. We have not tested any apparatus, equipment, fixtures or services and it is in the buyers interest to check the working condition of any appliances. 5. Where an EPC, or a Home Report (Scotland only) is held for this property, it is available for inspection at the branch by appointment. If you require a printed version of a Home Report, you will need to pay a reasonable production charge reflecting printing and other costs. 6. We are not able to offer an opinion either written or verbal on the content of these reports and this must be obtained from your legal representative. 7. Whilst we take care in preparing these reports, a buyer should ensure that his/her legal representative confirms as soon as possible all matters relating to title including the extent and boundaries of the property and other important matters before exchange of contracts.

William H Brown is a trading name of Sequence (UK) Limited which is registered in England and Wales under company number 4268443, Registered Office is Cumbria House, 16-20 Hockliffe Street, Leighton Buzzard, Bedfordshire, LU7 1GN. VAT Registration Number is 500 2481 05.



william h brown



01603 760044



norwich@williamhbrown.co.uk



5 Bank Plain, NORWICH, Norfolk, NR2 4SF



[williamhbrown.co.uk](https://www.williamhbrown.co.uk)