



Lavender Hill, Enfield, EN2 0RE

welcome to

Lavender Hill, Enfield

A most desirable two bedroom ground floor garden maisonette, in a most convenient and sought after location, close to local shops on Chase Side and Lancaster Road, along within walking distance of Gordon Hill Rail Station (Moorgate Line). Enfield Town multiple shopping centre is within easy reach.

The well presented accommodation enjoys the benefit of a lease term of approximately 958 years and just some of its further features include:-



Entrance Hall

Fitted carpet, radiator, storage cupboard.

Lounge

14' x 10' 7" (4.27m x 3.23m)

Fitted carpet, radiator.

Kitchen

10' x 8' 3" (3.05m x 2.51m)

Comprehensively fitted in white units, comprising base units with worktops, inset one and half bowl sink unit, inset ceramic hob with fume extractor hood over, built-in oven, plumbing for washing machine and dishwasher, vinyl floor, wall mounted combination gas central heating boiler (1 year old), double glazed door to garden.

Bedroom One

13' x 11' 3" (3.96m x 3.43m)

Fitted carpet, radiator.

Bedroom Two

12' x 10' 6" (3.66m x 3.20m)

Fitted carpet, radiator.

Bathroom / WC

Panelled bath, pedestal wash hand basin, low flush WC (white suite), radiator, fully tiled walls.

Outside

Rear Garden

Small delightful paved south facing rear garden, side pedestrian access.

Front Garden

Small front garden.



view this property online barnfields.co.uk/Property/ENF105941





welcome to

Lavender Hill, Enfield

- No Chain
- Two Double Bedrooms
- Spacious Attractive Lounge
- Share Of Freehold
- Delightful South Facing Rear Garden

Tenure: Leasehold EPC Rating: Awaiting

Service Charge: Ask Agent

Ground Rent: Ask Agent

This is a Leasehold property with details as follows; Term of Lease 999 years from 15 Mar 1985. Should you require further information please contact the branch. Please Note additional fees could be incurred for items such as Leasehold packs.

£400,000



Please note the marker reflects the postcode not the actual property



Lavender Hill, Enfield, EN2

Approximate Area = 620 sq ft / 57.5 sq m
For identification only - Not to scale

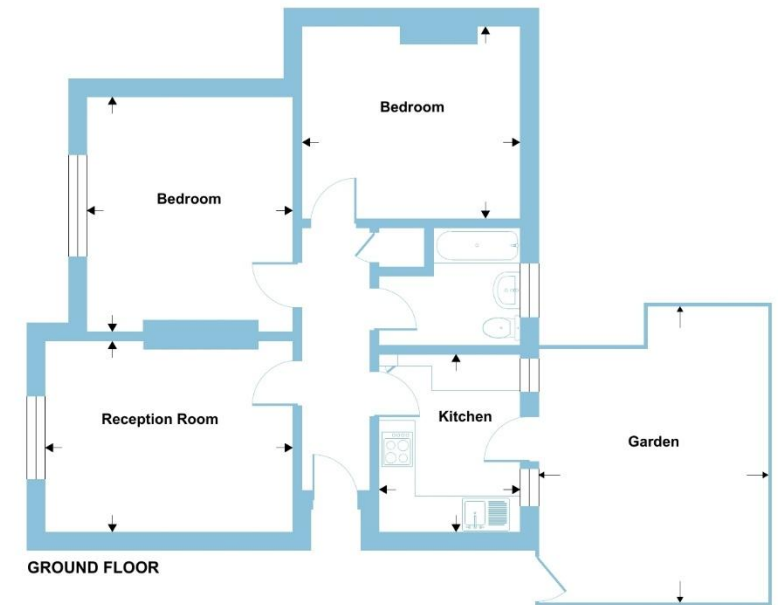

Floor plan produced in accordance with RICS Property Measurement 2nd Edition, incorporating International Property Measurement Standards (IPMS2 Residential). © nrlhcom 2026. Produced for Barnard Marcus. REF: 1466339



check out more properties at [barnfields.co.uk](https://www.barnfields.co.uk)



Property Ref:
ENF105941 - 0002

1. MONEY LAUNDERING REGULATIONS Intending purchasers will be asked to produce identification documentation at a later stage and we would ask for your co-operation in order that there is no delay in agreeing the sale. 2. These particulars do not constitute part or all of an offer or contract. 3. The measurements indicated are supplied for guidance only and as such must be considered incorrect. Potential buyers are advised to recheck measurements before committing to any expense. 4. We have not tested any apparatus, equipment, fixtures or services and it is in the buyers interest to check the working condition of any appliances. 5. Where an EPC, or a Home Report (Scotland only) is held for this property, it is available for inspection at the branch by appointment. If you require a printed version of a Home Report, you will need to pay a reasonable production charge reflecting printing and other costs. 6. We are not able to offer an opinion either written or verbal on the content of these reports and this must be obtained from your legal representative. 7. Whilst we take care in preparing these reports, a buyer should ensure that his/her legal representative confirms as soon as possible all matters relating to title including the extent and boundaries of the property and other important matters before exchange of contracts.

Barnfields is a trading name of Sequence (UK) Limited which is registered in England and Wales under company number 4268443, Registered Office is Cumbria House, 16-20 Hockliffe Street, Leighton Buzzard, Bedfordshire, LU7 1GN. VAT Registration Number is 500 2481 05.



020 8363 3394



info@barnfields.com



1a Windmill Hill, Enfield, Middlesex, EN2 6SE



[barnfields.co.uk](https://www.barnfields.co.uk)