



**Roehampton Lane, London, SW15 4LB**

**welcome to**  
**Roehampton Lane, London**

This beautifully presented one-bedroom apartment is ideally located next to Putney Heath, offering an excellent balance between tranquil green open spaces and convenient everyday amenities. The area is highly sought after by first-time buyers and professionals,



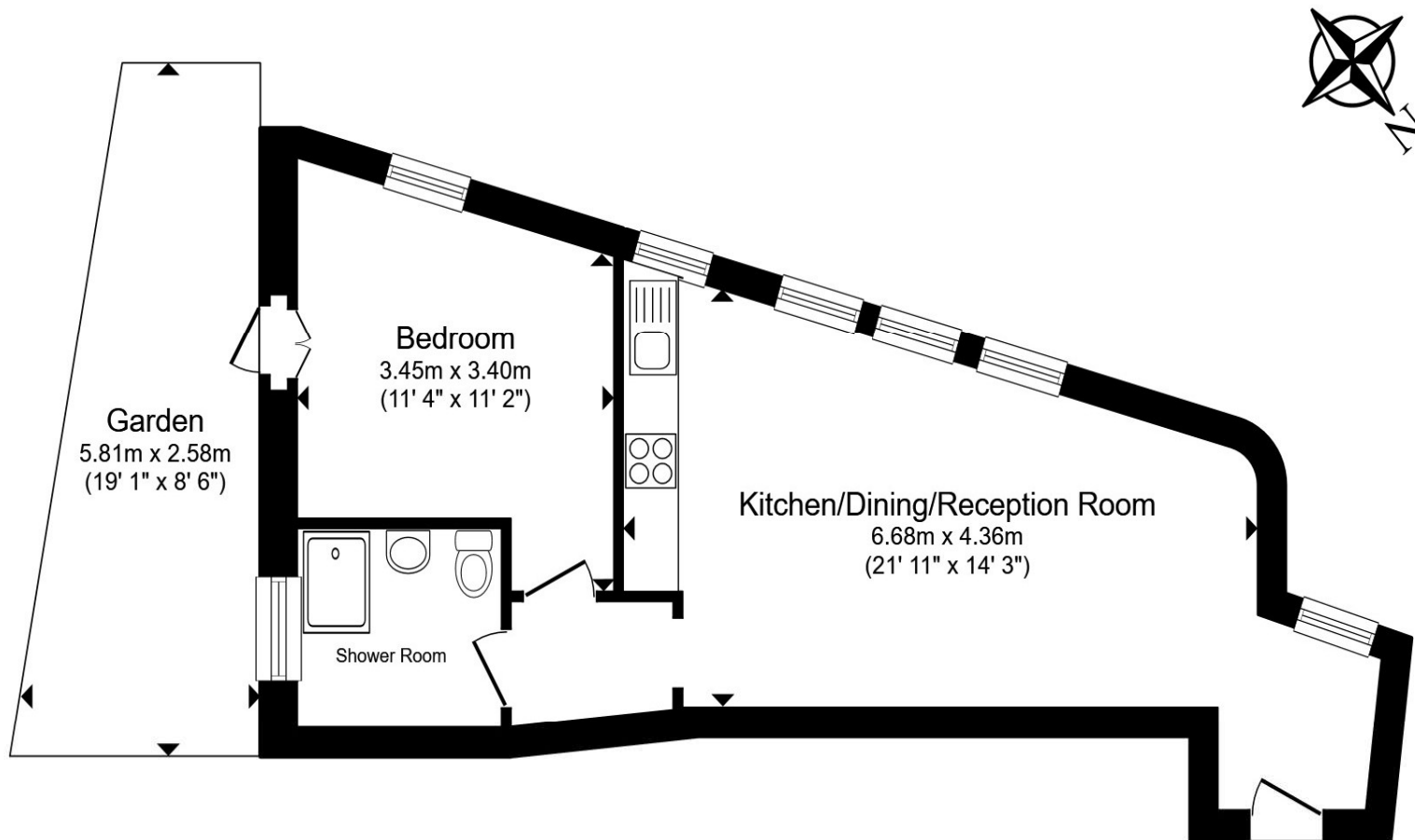

Total floor area 46.1 m<sup>2</sup> (496 sq.ft.) approx

This floor plan is for illustrative purposes only. It is not drawn to scale. Any measurements, floor areas (including any total floor area), openings and orientation are approximate. No details are guaranteed, they cannot be relied upon for any purpose and they do not form part of any agreement. No liability is taken for any error, omission or misstatement. A party must rely upon its own inspection(s). Powered by [www.propertybox.io](http://www.propertybox.io)



This beautifully presented one-bedroom apartment is ideally located next to Putney Heath, offering an excellent balance between tranquil green open spaces and convenient everyday amenities. The area is highly sought after by first-time buyers and professionals, thanks to its peaceful residential feel while remaining well connected to Central London.

The property features a bright open-plan modern kitchen, a spacious living area with stylish wooden flooring, and the added benefit of a private outdoor space perfect for relaxing or entertaining.

Nearby amenities include a small Waitrose and Co-op within a one-minute walk, as well as Tesco Express, a larger Waitrose, Sainsbury's Local and the larger Asda Superstore in Roehampton, together with a range of cafes, restaurants, gyms and local shops. Popular local pubs include The King's Head on Roehampton High Street, as well as The Telegraph on Putney Heath, which is well known for its outdoor space and relaxed atmosphere. The Olympic Cinema in Barnes is also within easy reach. For outdoor space, residents can enjoy Putney Heath, Richmond Park with its deer roaming freely, and Wimbledon Common, making the area particularly attractive for those looking for access to nature alongside city living.

The property also benefits from excellent transport connections, with bus stops conveniently located on both sides of the building, providing easy access to Putney Station, East Putney Underground Station, and Barnes Station.

welcome to

## Roehampton Lane, London

- One Bedroom Apartment
- Prime Location by Putney Heath
- Open Plan Modern Kitchen
- Bright and Spacious Living Area
- Stylish Wooden Flooring Throughout

Tenure: Leasehold EPC Rating: C

Council Tax Band: D Service Charge: Ask Agent

Ground Rent: 100.00

This is a Leasehold property with details as follows; Term of Lease 125 years from 24 Jun 2004. Should you require further information please contact the branch. Please Note additional fees could be incurred for items such as Leasehold packs.

# £350,000



Please note the marker reflects the postcode not the actual property

**view this property online** [barnardmarcus.co.uk/Property/PUR107734](https://barnardmarcus.co.uk/Property/PUR107734)



Property Ref:  
PUR107734 - 0002

1. MONEY LAUNDERING REGULATIONS Intending purchasers will be asked to produce identification documentation at a later stage and we would ask for your co-operation in order that there is no delay in agreeing the sale. 2. These particulars do not constitute part or all of an offer or contract. 3. The measurements indicated are supplied for guidance only and as such must be considered incorrect. Potential buyers are advised to recheck measurements before committing to any expense. 4. We have not tested any apparatus, equipment, fixtures or services and it is in the buyers interest to check the working condition of any appliances. 5. Where an EPC, or a Home Report (Scotland only) is held for this property, it is available for inspection at the branch by appointment. If you require a printed version of a Home Report, you will need to pay a reasonable production charge reflecting printing and other costs. 6. We are not able to offer an opinion either written or verbal on the content of these reports and this must be obtained from your legal representative. 7. Whilst we take care in preparing these reports, a buyer should ensure that his/her legal representative confirms as soon as possible all matters relating to title including the extent and boundaries of the property and other important matters before exchange of contracts.

Barnard Marcus is a trading name of Sequence (UK) Limited which is registered in England and Wales under company number 4268443, Registered Office is Cumbria House, 16-20 Hockliffe Street, Leighton Buzzard, Bedfordshire, LU7 1GN. VAT Registration Number is 500 2481 05.



barnard marcus



**020 8785 3322**



Putney@barnardmarcus.co.uk



155 Upper Richmond Road, Putney, LONDON,  
SW15 2TX



**barnardmarcus.co.uk**