



**Whitfield Place, Whitfield Street, Newark NG24 1QX**

**welcome to**

**Whitfield Place Whitfield Street, Newark**

**\*\*GUIDE PRICE £140,000 - £150,000\*\* NO ONWARD CHAIN! A well-presented, mid-terraced house ideally located within a short walk of Newark town centre. Briefly comprising of kitchen, lounge, two bedrooms, upstairs bathroom, low maintenance rear garden, driveway and garage.**



## Lounge

Being entered via a front door and features a fireplace with gas fire, radiator and window to the front.

## Kitchen

Fitted with a range of wall and base units with work surfacing over, sink, oven, gas hob, extractor, boiler, radiator, window and door to the rear.

## First Floor Landing

Having an airing cupboard and access to the loft.

## Bedroom One

There is a radiator and window to the front.

## Bedroom Two

There is a radiator and window to the rear.

## Bathroom

Comprising of a bath with shower over, wash hand basin, WC, radiator and window to the rear.

## Rear Garden

To the rear is a low maintenance garden with patio, driveway and single garage.

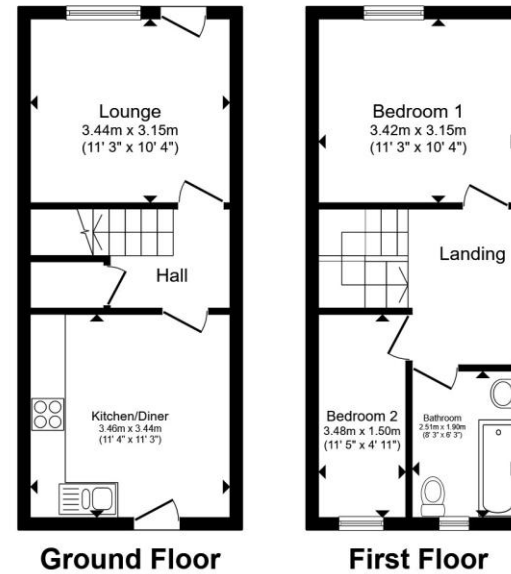

Total floor area 58.4 m<sup>2</sup> (628 sq.ft.) approx

This floor plan is for illustrative purposes only. It is not drawn to scale. Any measurements, floor areas (including any total floor area), openings and orientation are approximate. No details are guaranteed, they cannot be relied upon for any purpose and they do not form part of any agreement. No liability is taken for any error, omission or misstatement. A party must rely upon its own inspection(s). Powered by [www.propertybox.io](http://www.propertybox.io)

  
william  
h brown



**view this property online** [williamhbrown.co.uk/Property/NWK106623](http://williamhbrown.co.uk/Property/NWK106623)



welcome to

## Whitfield Place Whitfield Street, Newark

- MID-TERRACED HOUSE
- TWO BEDROOMS
- KITCHEN & LOUNGE
- UPSTAIRS BATHROOM
- ENCLOSED REAR GARDEN

Tenure: Freehold EPC Rating: Awaited  
Council Tax Band: A

guide price

**£140,000 - £150,000**



Please note the marker reflects the  
postcode not the actual property

**view this property online** [williamhbrown.co.uk/Property/NWK106623](http://williamhbrown.co.uk/Property/NWK106623)



Property Ref:  
NWK106623 - 0002

1. MONEY LAUNDERING REGULATIONS Intending purchasers will be asked to produce identification documentation at a later stage and we would ask for your co-operation in order that there is no delay in agreeing the sale. 2. These particulars do not constitute part or all of an offer or contract. 3. The measurements indicated are supplied for guidance only and as such must be considered incorrect. Potential buyers are advised to recheck measurements before committing to any expense. 4. We have not tested any apparatus, equipment, fixtures or services and it is in the buyers interest to check the working condition of any appliances. 5. Where an EPC, or a Home Report (Scotland only) is held for this property, it is available for inspection at the branch by appointment. If you require a printed version of a Home Report, you will need to pay a reasonable production charge reflecting printing and other costs. 6. We are not able to offer an opinion either written or verbal on the content of these reports and this must be obtained from your legal representative. 7. Whilst we take care in preparing these reports, a buyer should ensure that his/her legal representative confirms as soon as possible all matters relating to title including the extent and boundaries of the property and other important matters before exchange of contracts.

William H Brown is a trading name of Sequence (UK) Limited which is registered in England and Wales under company number 4268443, Registered Office is Cumbria House, 16-20 Hockliffe Street, Leighton Buzzard, Bedfordshire, LU7 1GN. VAT Registration Number is 500 2481 05.



william h brown



**01636 640473**



[newark@williamhbrown.co.uk](mailto:newark@williamhbrown.co.uk)



47-48 Market Place, NEWARK,  
Nottinghamshire, NG24 1EG



**[williamhbrown.co.uk](http://williamhbrown.co.uk)**