



Clarence Drive, Coalville

welcome to

Clarence Drive, Coalville

****NO UPWARD CHAIN**** Ideal four-bedroom detached family home in a quiet cul de sac location.

Entrance

A welcoming main entrance to the property featuring a recently replaced composite front door. Inside, the hallway is finished with practical vinyl flooring and includes a radiator. Stairs leading to the first floor, and doors provide direct access to all ground floor rooms.

Lounge

16' 7" x 11' 3" (5.05m x 3.43m)
The lounge has recently benefited from a new upvc double glazed bay window and shutters, a gas fireplace, coving to the ceiling and two radiators.

Dining Room

11' 7" x 8' 8" (3.53m x 2.64m)
The dining room has carpeted flooring, coving to the ceiling, French upvc double glazed doors to the rear garden and a radiator.

Kitchen

10' 10" x 10' 7" (3.30m x 3.23m)
The kitchen cupboards and work surfaces have recently been updated, together with a new sink and Bosch hob and double oven. There is a radiator and door leading to the utility room.

Utility Room

6' 7" x 5' 5" (2.01m x 1.65m)
The utility room has space for a washing machine and tumble dryer. This leads to the downstairs WC. There is also a door leading to the garden to the rear of the property.

Ground Floor Wc

The ground floor WC has a low-level WC and pedestal hand wash basin with tiled splashback, a radiator and UPVC double glazed frosted window to the rear of the property.

First Floor Landing

The first-floor landing has stairs rising from the ground floor. There is access to all four bedrooms and the family bathroom. There is an airing cupboard housing the boiler and a loft hatch and radiator.

Bedroom One

14' 4" x 12' 9" (4.37m x 3.89m)
Bedroom one has carpeted flooring, fitted wardrobes, a newly replaced upvc double glazed window to the front elevation, a radiator and a door to the ensuite.

Ensuite

The ensuite has a shower cubicle, low level WC, pedestal hand wash basin and partially tiled walls. There is a radiator, extractor fan and shower point.



Bedroom Two

11' 5" x 9' 5" (3.48m x 2.87m)

Bedroom two has carpeted flooring, fitted wardrobes, a radiator and a upvc double glazed window to the rear elevation.



Bedroom Three

10' 2" x 9' 4" (3.10m x 2.84m)

Bedroom three has carpeted flooring, fitted wardrobes, a radiator and a newly replaced upvc double glazed window to the front elevation.

Bedroom Four

7' 6" x 7' 4" (2.29m x 2.24m)

Bedroom four has carpeted flooring, fitted wardrobes, a radiator and a upvc double glazed window to the rear elevation.

Bathroom

7' 4" x 6' 8" (2.24m x 2.03m)

The bathroom is fitted with a three-piece suite comprising panel bath, low level WC and pedestal hand wash basin. There is partial tiling to the walls, shower point and a UPVC double glazed frosted window to the rear elevation.



Outside

To the front of the property there is a driveway providing ample off-road parking, a garage and side gated access to the rear. The garage has an electric door and has power and lighting. To the rear of the property there is a large lawned area that is fenced to all boundaries and a patio seating area.



view this property online williamhbrown.co.uk/Property/LBH115621



welcome to

Clarence Drive, Coalville

- No Upward Chain
- Close to Local Schools and Amenities
- Detached family home tucked away within a cul de sac
- Four well-proportioned bedrooms
- Fitted kitchen with adjoining utility room

Tenure: Freehold EPC Rating: C

Council Tax Band: D

£330,000

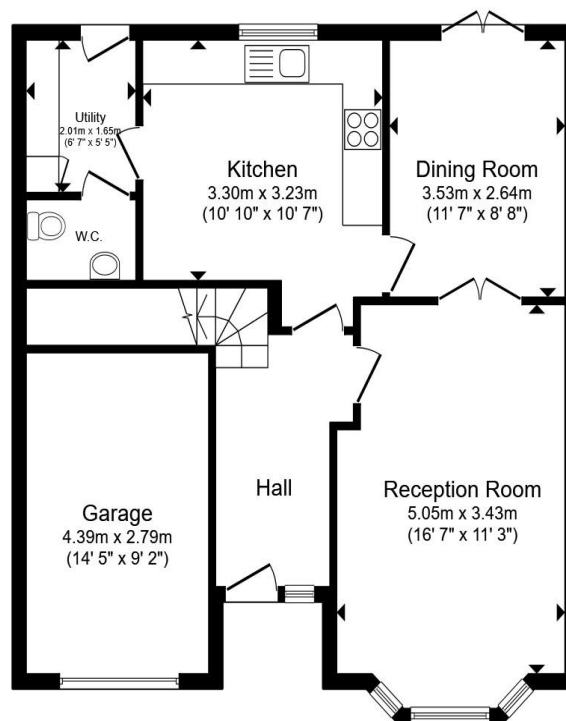

Ground Floor

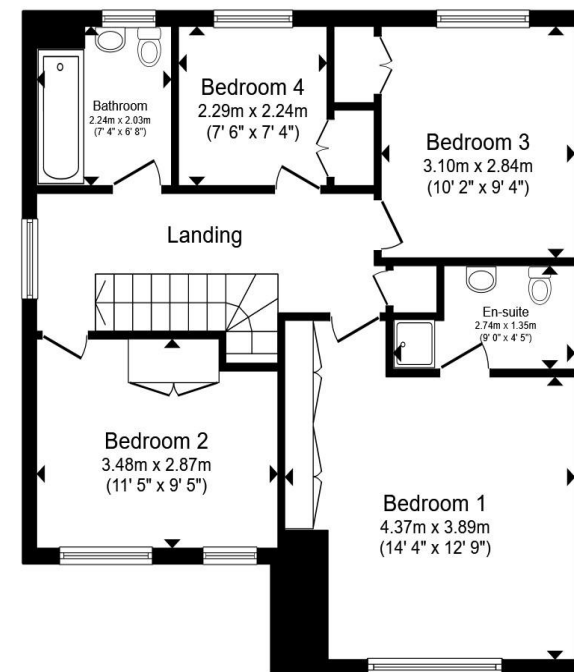

First Floor

Total floor area 133.4 m² (1,436 sq.ft.) approx

This floor plan is for illustrative purposes only. It is not drawn to scale. Any measurements, floor areas (including any total floor area), openings and orientation are approximate. No details are guaranteed, they cannot be relied upon for any purpose and they do not form part of any agreement. No liability is taken for any error, omission or misstatement. A party must rely upon its own inspection(s). Powered by www.propertybox.io



view this property online williamhbrown.co.uk/Property/LBH115621



Property Ref:
LBH115621 - 0010

1. MONEY LAUNDERING REGULATIONS Intending purchasers will be asked to produce identification documentation at a later stage and we would ask for your co-operation in order that there is no delay in agreeing the sale. 2. These particulars do not constitute part or all of an offer or contract. 3. The measurements indicated are supplied for guidance only and as such must be considered incorrect. Potential buyers are advised to recheck measurements before committing to any expense. 4. We have not tested any apparatus, equipment, fixtures or services and it is in the buyers interest to check the working condition of any appliances. 5. Where an EPC, or a Home Report (Scotland only) is held for this property, it is available for inspection at the branch by appointment. If you require a printed version of a Home Report, you will need to pay a reasonable production charge reflecting printing and other costs. 6. We are not able to offer an opinion either written or verbal on the content of these reports and this must be obtained from your legal representative. 7. Whilst we take care in preparing these reports, a buyer should ensure that his/her legal representative confirms as soon as possible all matters relating to title including the extent and boundaries of the property and other important matters before exchange of contracts.

William H Brown is a trading name of Sequence (UK) Limited which is registered in England and Wales under company number 4268443, Registered Office is Cumbria House, 16-20 Hockliffe Street, Leighton Buzzard, Bedfordshire, LU7 1GN. VAT Registration Number is 500 2481 05.

william h brown



01509 214686



loughborough@williamhbrown.co.uk



22-23 Swan Street, LOUGHBOROUGH,
Leicestershire, LE11 5BL



williamhbrown.co.uk