



**Mona Street, Cloughton, Birkenhead, CH41 0ED**

**welcome to**

**Mona Street, Claughton Birkenhead**

Distinctive, elegant and unique, this one-bedroom humble abode is well planned and oozing class. Charming and sophisticated, you will be the envy of all your friends, located in the sought after location.

You will not want to miss this 'Rare Gem' View Today!!



## Property Description

CHARMING and BRIMMING WITH CHARACTER AND SOPHISTICATION!

The charm and appeal of this home is evident right from the start. and is a credit to its previous owner.

Welcome to Mona Street, to the rear is a private balcony. Internally: You are greeted with a most welcoming lounge which is spacious and oozing warmth, elegance and personality, complemented by feature fireplace and a fitted kitchen, on the first floor there is the master bedroom and a shower room. The property is in the heart of Cloughton Village and is close to all amenities and transport links.

Viewing is highly advised.

## Lounge

12' 6" x 11' 3" ( 3.81m x 3.43m )

Double glazed composite door and double-glazed window to the front. Feature fireplace and radiator.

## Kitchen

8' 2" x 11' 3" ( 2.49m x 3.43m )

Fitted kitchen comprising wall and base cupboards, sink and drainer unit and complementary work surfaces. Electric oven and gas hob. Double glazed window to the rear and door giving access to the rear of the property.

## Bedroom

12' 3" x 11' 7" ( 3.73m x 3.53m )

Double glazed window to the front, fitted wardrobes, radiator and central heating boiler.

## Wetroom

Wetroom comprising shower, wash hand basin and WC. Tiled walls and floor, radiator and double-glazed window to the rear.

## Outside

### Rear Garden

To the rear of the property is a decked balcony area.

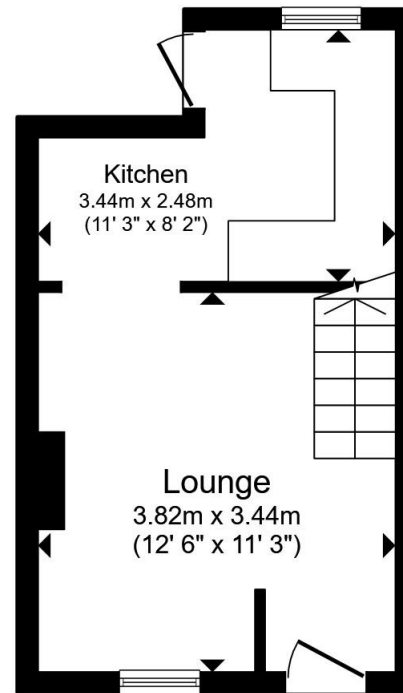

Ground Floor

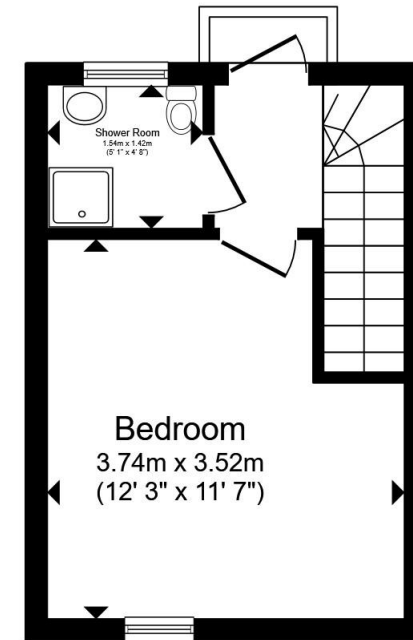

First Floor

Total floor area 39.0 m<sup>2</sup> (420 sq.ft.) approx

This floor plan is for illustrative purposes only. It is not drawn to scale. Any measurements, floor areas (including any total floor area), openings and orientation are approximate. No details are guaranteed, they cannot be relied upon for any purpose and they do not form part of any agreement. No liability is taken for any error, omission or misstatement. A party must rely upon its own inspection(s). Powered by [www.propertybox.io](http://www.propertybox.io)

 jones & chapman



**view this property online** [jonesandchapman.co.uk/Property/PTN112782](http://jonesandchapman.co.uk/Property/PTN112782)



welcome to

## Mona Street, Claughton Birkenhead

- One Bedroom Mid Terraced House
- Lounge
- Kitchen
- Shower Room
- Balcony

Tenure: Freehold EPC Rating: D  
Council Tax Band: A

**£135,000**



Please note the marker reflects the  
postcode not the actual property

**view this property online** [jonesandchapman.co.uk/Property/PTN112782](https://jonesandchapman.co.uk/Property/PTN112782)



Property Ref:  
PTN112782 - 0003

1. MONEY LAUNDERING REGULATIONS Intending purchasers will be asked to produce identification documentation at a later stage and we would ask for your co-operation in order that there is no delay in agreeing the sale. 2. These particulars do not constitute part or all of an offer or contract. 3. The measurements indicated are supplied for guidance only and as such must be considered incorrect. Potential buyers are advised to recheck measurements before committing to any expense. 4. We have not tested any apparatus, equipment, fixtures or services and it is in the buyers interest to check the working condition of any appliances. 5. Where an EPC, or a Home Report (Scotland only) is held for this property, it is available for inspection at the branch by appointment. If you require a printed version of a Home Report, you will need to pay a reasonable production charge reflecting printing and other costs. 6. We are not able to offer an opinion either written or verbal on the content of these reports and this must be obtained from your legal representative. 7. Whilst we take care in preparing these reports, a buyer should ensure that his/her legal representative confirms as soon as possible all matters relating to title including the extent and boundaries of the property and other important matters before exchange of contracts.

Jones & Chapman is a trading name of Sequence (UK) Limited which is registered in England and Wales under company number 4268443, Registered Office is Cumbria House, 16-20 Hockliffe Street, Leighton Buzzard, Bedfordshire, LU7 1GN. VAT Registration Number is 500 2481 05.

  
jones & chapman



**0151 608 2287**



[Prenton@jonesandchapman.co.uk](mailto:Prenton@jonesandchapman.co.uk)



349 Woodchurch Road, Prenton, PRENTON,  
Merseyside, CH42 8PE



[jonesandchapman.co.uk](https://jonesandchapman.co.uk)