



EPC: E

160 Trewent Park, Freshwater East, Pembroke

Asking Price: £83,000

**John
Francis**



This well presented and comfortable holiday chalet that is situated within the popular Trewent Park Holiday Village and is just a short walk from the famous Freshwater East sandy beach. The chalet benefits from open plan living accommodation to the ground floor and 2 bedrooms and a shower room to the first floor.

Ground Floor

Approx. 20.8 sq. metres (223.5 sq. feet)

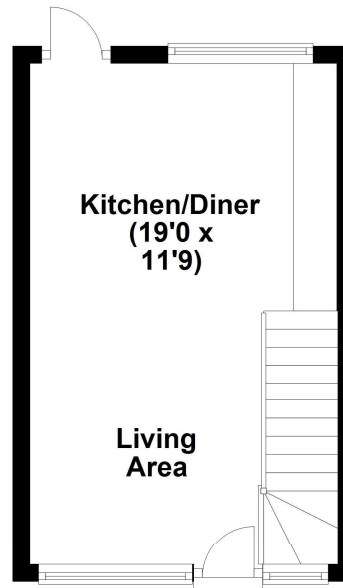

First Floor

Approx. 20.8 sq. metres (223.5 sq. feet)

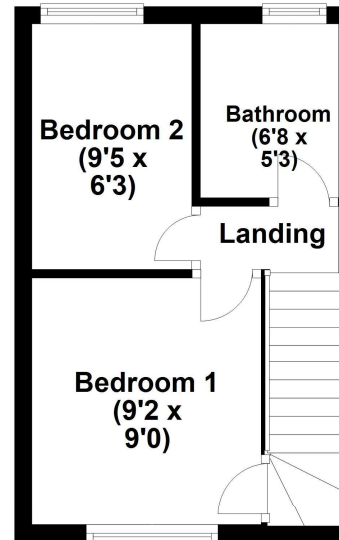

Total area: approx. 41.5 sq. metres (447.0 sq. feet)

For Illustration purposes only. Not to scale.
Plan produced using PlanUp.



Council Tax Band: **A**

Tenure: **Leasehold**

Service Charge: **£0**

Years Left on Lease: **0**

Ground Rent: **£0**

Viewing by appointment

T: 01646 685577

E: pembroke@johnfrancis.co.uk

55 Main Street, Pembroke, Pembrokeshire, UK, SA71 4DA

rightmove

ZOOPLA

PrimeLocation.com



Interested parties should satisfy themselves, by inspection or otherwise as to the accuracy of the description given and any floor plans shown in these property details. All measurements, distances and areas listed are approximate. Fixtures, fittings and other items are NOT included unless specified in these details. Please note that any services, heating systems, or appliances have not been tested and no warranty can be given or implied as to their working order.

John Francis is a trading name of Countrywide Estate Agents, Registered in England Number 00789476. Registered Office Greenwood House, 1st Floor, 91-99 New London Road, Chelmsford, Essex, CM2 0PP. VAT number 500 2481 05

Code: PEB_PEB220097_R4PL_8

**John.
Francis**