



Hart Lane, Hartlepool, TS26 8QP

welcome to

Hart Lane, Hartlepool

A fantastic opportunity to purchase 60% shared ownership is this 2 Bedroomed, modern, end of terraced house.

Entrance Hall

Cupboard, radiator, staircase to First Floor.

Cloakroom

Wall mounted wash hand basin, low level low flush WC, radiator.

Lounge

12' 10" x 9' 4" (3.91m x 2.84m)

French doors to rear leading to Garden, dual aspect windows to rear, radiator.

Kitchen

5' 10" x 10' 2" (1.78m x 3.10m)

Window to front, recently re-fitted with a modern range of wall and base units with complementing working surfaces incorporating sink/drain unit with chrome mixer tap, built in oven with gas hob and extractor hood over, integrated fridge freezer, recess and plumbing for washing machine.

First Floor Landing

Loft void access.

Bedroom 1

12' 11" maximum x 7' 3" including overstairs cupboard (3.94m maximum x 2.21m including overstairs cupboard)

Dual aspect windows to front, cupboard housing central heating boiler, radiator.

Bedroom 2

10' 6" x 9' 3" excluding wardrobes (3.20m x 2.82m excluding wardrobes)

Dual aspect windows to rear, double fitted wardrobes.

Bathroom

Window to side, bath with shower over, pedestal wash hand basin, low level low flush WC, radiator.



Externally

Front

Small lawned area with Driveway offering off street parking.

Rear Garden

Gated access to a South facing enclosed Garden comprising patio and lawned area, garden shed.

Disclaimer

All buyers purchasing on a shared ownership basis will need to meet the eligibility criteria of the scheme. The criteria are set by the Government and cannot be breached. The main criteria are that the applicant has a household income of under £80,000 per annum and is not a current homeowner. There are some exceptions to homeowner rule e.g. if the applicant is looking to buy an over 55s property or if they are going through a relationship breakdown however the current property must be under offer. For full eligibility details please see our Shared Ownership guide or visit www.helptobuyagent1.org.uk



view this property online mannersandharrison.co.uk/Property/HAR116156



welcome to

Hart Lane, Hartlepool

- 60% SHARED OWNERSHIP
- DRIVEWAY
- CLOAKROOM
- MODERN
- SOUTH FACING GARDEN

Tenure: Freehold EPC Rating: C

shared ownership

£49,800

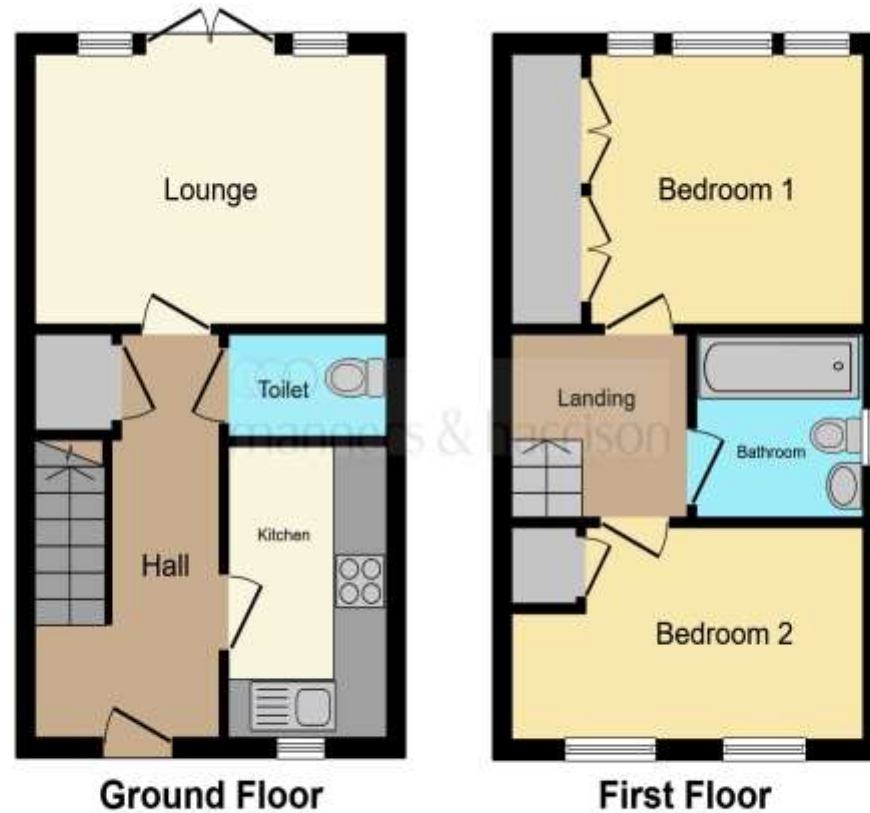

This floorplan is for illustrative purposes only. It is not drawn to scale. Any measurements, floor areas (including any total floor area), openings and orientation are approximate. No details are guaranteed, they should not be relied upon for any purpose and do not form any part of any agreement. No liability is taken for any error, omission or misstatement. A party must rely on its own inspection(s). Plan produced for Manners & Harrison. Powered by www.focalagent.com

view this property online mannersandharrison.co.uk/Property/HAR116156



Property Ref:
HAR116156 - 0006

1. MONEY LAUNDERING REGULATIONS Intending purchasers will be asked to produce identification documentation at a later stage and we would ask for your co-operation in order that there is no delay in agreeing the sale. 2. These particulars do not constitute part or all of an offer or contract. 3. The measurements indicated are supplied for guidance only and as such must be considered incorrect. Potential buyers are advised to recheck measurements before committing to any expense. 4. We have not tested any apparatus, equipment, fixtures or services and it is in the buyers interest to check the working condition of any appliances. 5. Where an EPC, or a Home Report (Scotland only) is held for this property, it is available for inspection at the branch by appointment. If you require a printed version of a Home Report, you will need to pay a reasonable production charge reflecting printing and other costs. 6. We are not able to offer an opinion either written or verbal on the content of these reports and this must be obtained from your legal representative. 7. Whilst we take care in preparing these reports, a buyer should ensure that his/her legal representative confirms as soon as possible all matters relating to title including the extent and boundaries of the property and other important matters before exchange of contracts.

Manners & Harrison is a trading name of Sequence (UK) Limited which is registered in England and Wales under company number 4268443, Registered Office is Cumbria House, 16-20 Hockliffe Street, Leighton Buzzard, Bedfordshire, LU7 1GN. VAT Registration Number is 500 2481 05.

manners & harrison



01429 261351



Hartlepool@mannersandharrison.co.uk



Shrewsbury House 129 York Road,
HARTLEPOOL, Durham, TS26 9DW



mannersandharrison.co.uk