



**Lakeview Court, Wimbledon Park Road, London SW19 6PP**

***welcome to***

## **Lakeview Court, Wimbledon Park Road, London**

A lovely three bedroom first floor apartment for sale forming part of a prestigious and sought after block overlooking Wimbledon Park, with the All England Lawn Tennis Club nearby.

The accommodation comprises a very spacious lounge-diner with patio doors opening onto a private balcony, three double bedrooms- one of which has en-suite, a modern bathroom, and a well appointed kitchen. There is also a secondary balcony to the rear of the flat which is west facing therefore catches the evening sun.

The property further benefits from a garage, storage room and lovely views across the park and Golf Club. Lakeview Court offers many communal facilities including a games room, laundry room, and well maintained communal grounds, and is well located for access to Southfields Station (District Line), the Village shops and cafes with Wimbledon Common a short walk away.

Offered for sale with no onward chain, an internal viewing is highly recommended.





# LAKEVIEW COURT

APPROXIMATE GROSS INTERNAL FLOOR AREA: 951 SQ FT - 88.38 SQ M

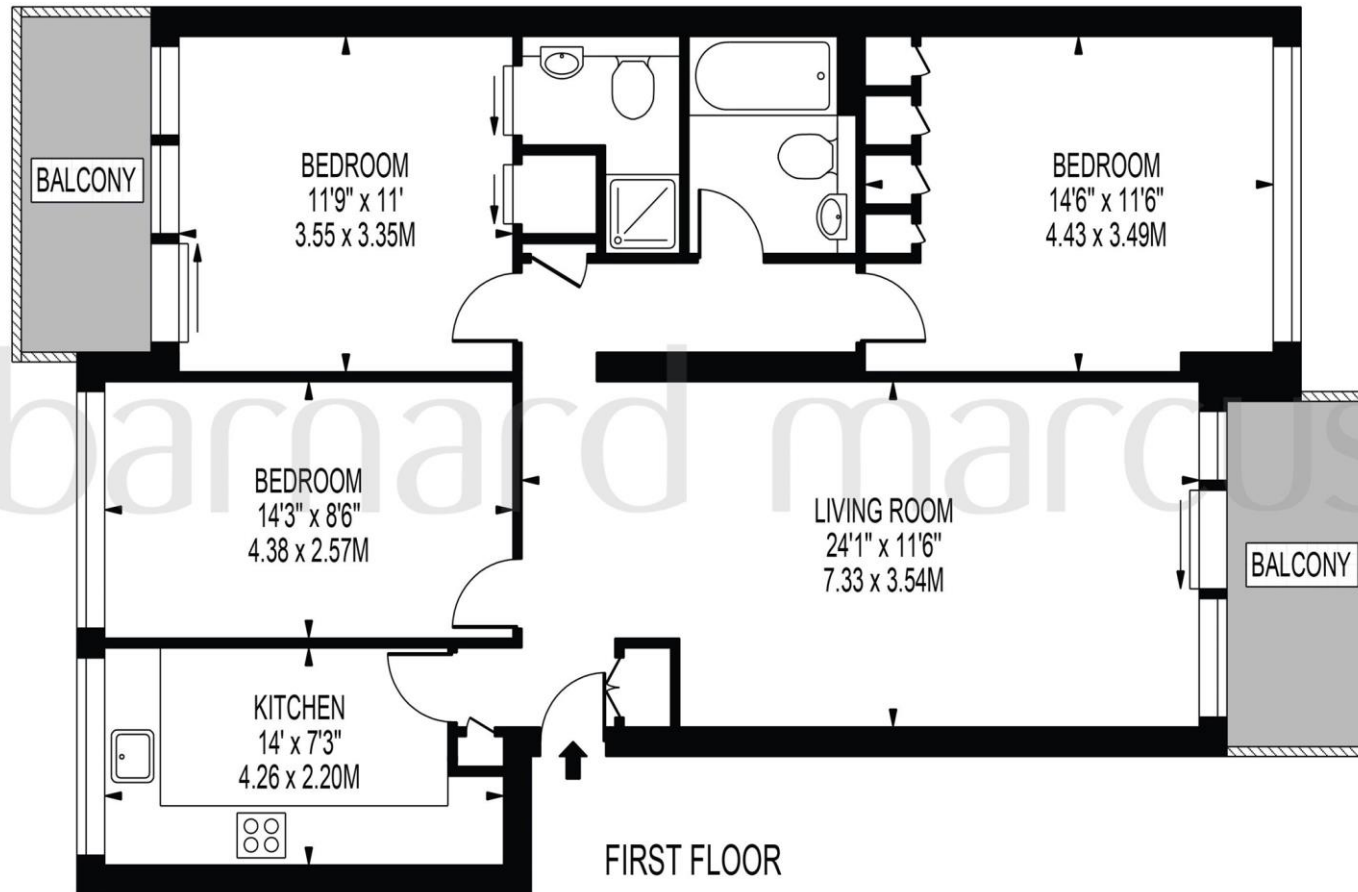

FOR ILLUSTRATION PURPOSES ONLY

THIS FLOOR PLAN SHOULD BE USED AS A GENERAL OUTLINE FOR GUIDANCE ONLY AND DOES NOT CONSTITUTE IN WHOLE OR IN PART AN OFFER OR CONTRACT.  
ANY INTENDING PURCHASER OR LESSEE SHOULD SATISFY THEMSELVES BY INSPECTION, SEARCHES, ENQUIRIES AND FULL SURVEY AS TO THE CORRECTNESS OF EACH STATEMENT.  
ANY AREAS, MEASUREMENTS OR DISTANCES QUOTED ARE APPROXIMATE AND SHOULD NOT BE USED TO VALUE A PROPERTY OR BE THE BASIS OF ANY SALE OR LET.

**welcome to**

**Lakeview Court, Wimbledon Park Road,  
London**

- Three Generous Bedrooms
- First Floor
- Two Balconies
- Chain Free
- Garage

Tenure: Leasehold EPC Rating: C

offers in excess of

**£750,000**



Please note the marker reflects the  
postcode not the actual property

**view this property online** [barnardmarcus.co.uk/Property/SFS105440](https://barnardmarcus.co.uk/Property/SFS105440)

This is a Leasehold property. We are awaiting further details about the Term of the lease. For further information please contact the branch. Please note additional fees could be incurred for items such as Leasehold packs.



Property Ref:  
SFS105440 - 0003

1. MONEY LAUNDERING REGULATIONS Intending purchasers will be asked to produce identification documentation at a later stage and we would ask for your co-operation in order that there is no delay in agreeing the sale. 2. These particulars do not constitute part or all of an offer or contract. 3. The measurements indicated are supplied for guidance only and as such must be considered incorrect. Potential buyers are advised to recheck measurements before committing to any expense. 4. We have not tested any apparatus, equipment, fixtures or services and it is in the buyers interest to check the working condition of any appliances. 5. Where an EPC, or a Home Report (Scotland only) is held for this property, it is available for inspection at the branch by appointment. If you require a printed version of a Home Report, you will need to pay a reasonable production charge reflecting printing and other costs. 6. We are not able to offer an opinion either written or verbal on the content of these reports and this must be obtained from your legal representative. 7. Whilst we take care in preparing these reports, a buyer should ensure that his/her legal representative confirms as soon as possible all matters relating to title including the extent and boundaries of the property and other important matters before exchange of contracts.

Barnard Marcus is a trading name of Sequence (UK) Limited which is registered in England and Wales under company number 4268443, Registered Office is Cumbria House, 16-20 Hockliffe Street, Leighton Buzzard, Bedfordshire, LU7 1GN. VAT Registration Number is 500 2481 05.



**barnard marcus**



**020 8874 4106**



[southfields@barnardmarcus.co.uk](mailto:southfields@barnardmarcus.co.uk)



245 Wimbledon Park Road, Southfields,  
LONDON, SW18 5RJ



**[barnardmarcus.co.uk](https://barnardmarcus.co.uk)**