



17 NETTLE GAP CLOSE

WOOTTON | NORTHAMPTON

GUIDE PRICE £500,000 - £510,000



- sales
- lettings
- town & country

17 Nettle Gap Close | Wootton | Northampton | NN4 6AH

**** Guide price £500,000 - £510,000 **** Merrys are delighted to offer for sale this immaculate detached family home which is situated within the ever popular area of Wootton which offers excellent schools, many amenities and close access to the Motorway. The ground floor accommodation offers a spacious entrance hall, cloakroom/WC, four reception rooms, kitchen/breakfast room and a utility room. On the first floor are four double bedrooms, two en-suite shower rooms and a family bathroom. Externally the property occupies a generous plot which benefits from a west facing rear garden. To the front there is parking for several vehicles and a single garage. The property has been improved by the current owners to include a re-fitted kitchen with range cooker, integrated dishwasher and granite composite worktops and re-fitted bathrooms. The property also offers uPVC double glazing and gas radiator central heating which has had a re-fitted boiler. An early viewing is strongly recommended.



- sales
- lettings
- town & country

Wootton Hope Drive, Northampton, NN4 6DY
MERRYS.CO.UK







GROUND FLOOR
985 sq.ft. (91.5 sq.m.) approx.

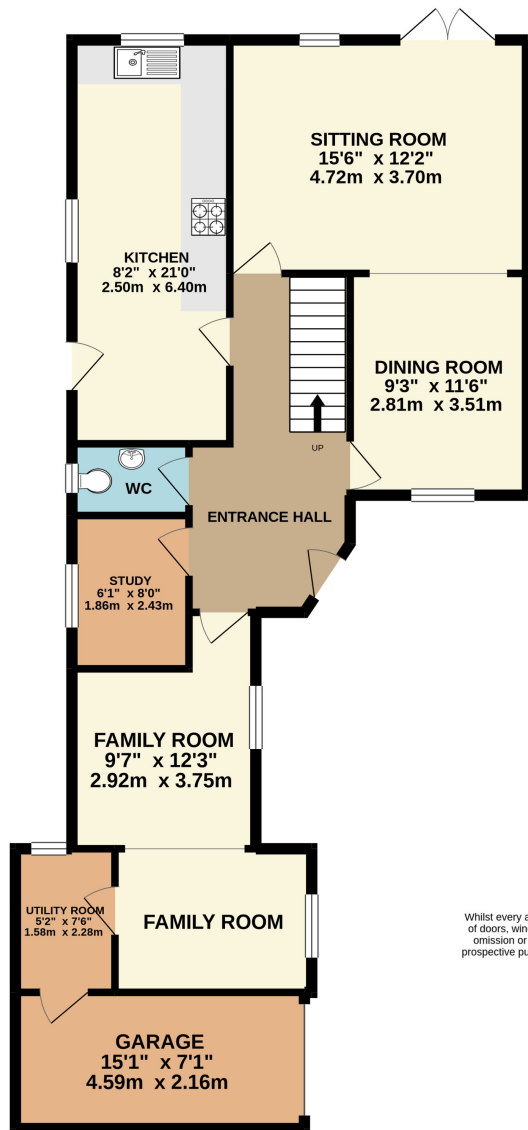

1ST FLOOR
648 sq.ft. (60.2 sq.m.) approx.

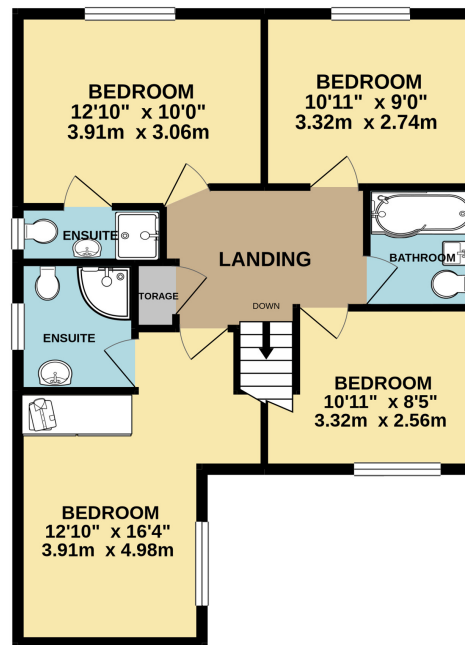

TOTAL FLOOR AREA : 1632 sq.ft. (151.6 sq.m.) approx.

Whilst every attempt has been made to ensure the accuracy of the floorplan contained here, measurements of doors, windows, rooms and any other items are approximate and no responsibility is taken for any error, omission or mis-statement. This plan is for illustrative purposes only and should be used as such by any prospective purchaser. The services, systems and appliances shown have not been tested and no guarantee as to their operability or efficiency can be given.
Made with Metropix ©2021



Note: Merrys for themselves and for the vendors of this property, whose agents they are, give notice that:

- 1.The particulars are intended to give a fair and substantially correct overall description for the guidance of intending purchasers and do not constitute, nor constitute part of an offer or contract. No responsibility is assumed for the accuracy of individual items.
- 2.All descriptions, dimensions, area, reference to condition and necessary permission for use and occupation and their details are given in good faith and are believed to be correct, but any intending purchasers should not rely on them as statements or representations of fact, but must satisfy themselves by inspection, or otherwise as to the correctness of each of them.
- 3.No person in the employment of Merrys has any authority to make or give and representations or warranty whatever in relation to this property or these particulars or enter into any contract relating to this property on behalf of the vendor.
- 4.No responsibility can be accepted for any expenses incurred by intending purchasers or in inspecting properties which have been sold, let or withdrawn.



- sales
- lettings
- town & country