



EADON LOCKWOOD & RIDDLE
SALES • LETTINGS • SURVEYS



4 Alma Road, Tideswell, Buxton, Derbyshire, SK17 8ND

4 Alma Road, Tideswell, SK17 8ND

A charming two bedroomed stone built mid terrace cottage enviably positioned in the village of Tideswell benefitting from lovely views across the village and easily maintained patio garden. This immaculately presented cottage has accommodation arranged over two floors and is ideal for a second home or full-time residence.

A UPVC front door opens to a sitting room with stone-built fireplace and multi-fuel stove. A front facing window overlooks out onto the road and there is extensive fitted storage set beneath the staircase. The dining kitchen features a range of Shaker style units surmounted by roll edge worktops incorporating a sink and drainer set beneath a rear facing window. The kitchen features a fitted Samsung oven, four burner hob with extractor over, space for free-standing washing machine within a cupboard, integral fridge freezer. The kitchen features Travertine tiling throughout with space for a family sized table and chairs and a stable door leads to the garden.

Stairs rise to the first-floor landing with access to all rooms and attic space. The master bedroom is a spacious double bedroom with convenient walk-in wardrobe benefitting from hanging and shelving space. There are lovely views across the village and countryside beyond. Bedroom two is a generous single bedroom with fitted storage and pleasant aspect across the courtyard. The family bathroom completes the accommodation and features a cream suite with "Aquilisa" chrome shower with shower screen over the bath, low flush w.c, pedestal wash basin, heated towel rail and extractor fan, tiled floor.

Outside, to the front of the property is a seating area and to the rear of the property is an easily maintained patio garden with exposed stone wall.





Ground Floor

Approx. 32.5 sq. metres (350.2 sq. feet)

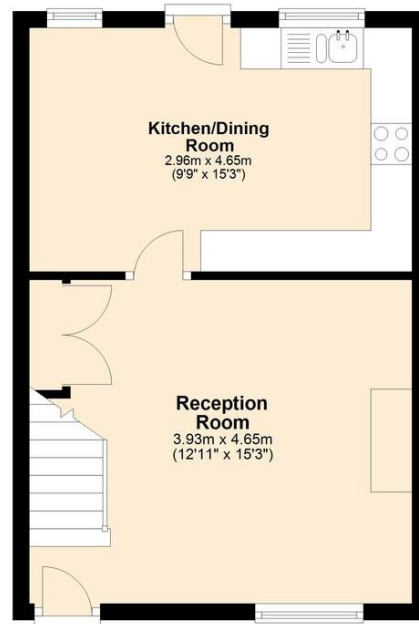

First Floor

Approx. 32.5 sq. metres (350.2 sq. feet)

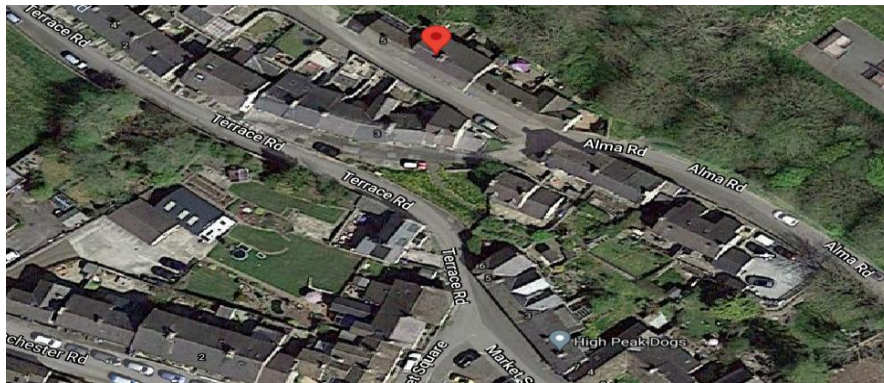
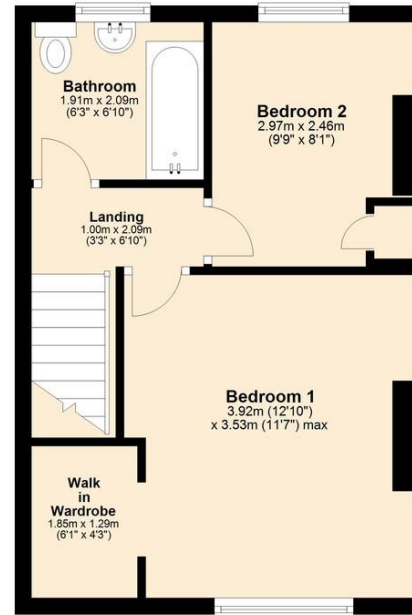

Bakewell

3 Royal Oak Place
Matlock Street
Bakewell DE45 1HD
T: 01629 700699
E: bakewell@elr.co.uk

Banner Cross

888 Ecclesall Road
Banner Cross
Sheffield S11 8TP
T: 01142 683388
E: bannercross@elr.co.uk

Dore

33 Townhead Road
Sheffield
S17 3GD
T: 0114 2362420
E: dore@elr.co.uk

Hathersage

Main Road, Hathersage
Hope Valley
Derbyshire S32 1BB
T: 01433 651888
E: peakdistrict@elr.co.uk

Rotherham

149 Bawtry Road
Wickersley
Rotherham S66 2BW
T: 01709 917676
E: wickersley@elr.co.uk



EADON LOCKWOOD & RIDDLE
SALES • LETTINGS • SURVEYS

All rooms have been measured with electronic laser and are approximate measurements only. None of the services to the above property have been tested by ourselves, and we cannot guarantee that the installations described in the details are in perfect working order. Eadon Lockwood & Riddle for themselves, and for the vendors or lessors, produce these brochures in good faith, and are a guideline only. They do not constitute any part of a contract and are correct to the best of our knowledge at the time of going to press.