



Major Son & Phipps

Lichfield Gardens, TW9
£1,850 per month, For long let



Fabulous two bedroom first floor apartment with modern fitted kitchen, ensuite shower room, further bathroom, balcony and off street parking. Ideally located within this residential cul de sac with a very short walk of Richmond Town Centre and station.





| Energy Efficiency Rating | | Current | Potential |
|---|---|-------------------------|-----------|
| Very energy efficient - lower running costs | | | |
| (92-100) | A | | |
| (81-91) | B | | |
| (69-80) | C | | |
| (55-68) | D | | |
| (39-54) | E | | |
| (21-38) | F | | |
| (1-20) | G | | |
| Not energy efficient - higher running costs | | | |
| England, Scotland & Wales | | EU Directive 2002/91/EC | |

| Environmental Impact (CO ₂) Rating | | Current | Potential |
|---|---|-------------------------|-----------|
| Very environmentally friendly - lower CO ₂ emissions | | | |
| (92-100) | A | | |
| (81-91) | B | 83 | 83 |
| (69-80) | C | | |
| (55-68) | D | | |
| (39-54) | E | | |
| (21-38) | F | | |
| (1-20) | G | | |
| Not environmentally friendly - higher CO ₂ emissions | | | |
| England, Scotland & Wales | | EU Directive 2002/91/EC | |

Floorplan for 2 bedroom flat to rent

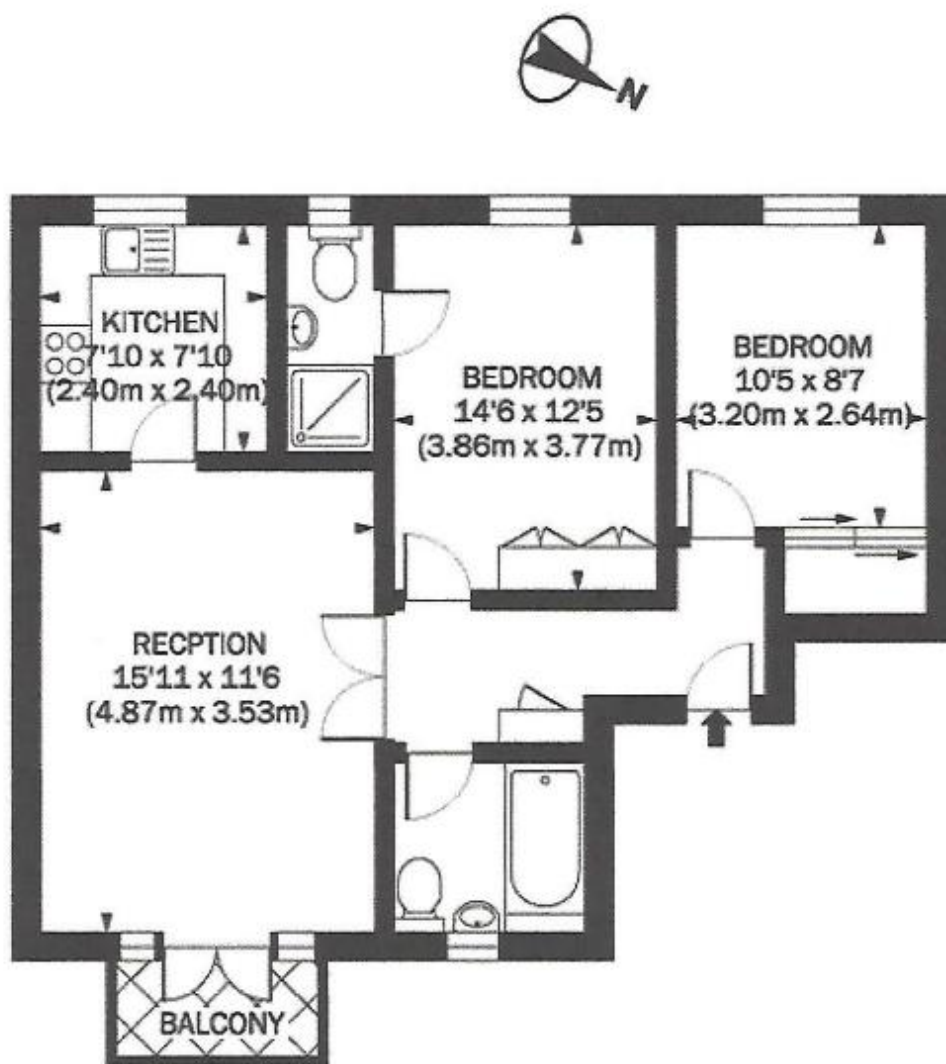

FIRST FLOOR

Lichfield Gardens TW9

Approximate gross internal area 635sq ft/59sq metres

Major Son & Phipps give notice to anyone reading these particulars that: (i) these particulars do not constitute part of an offer or contract; (ii) these particulars and any pictures or plans represent the opinion of the author and are given in good faith for guidance only and must not be construed as statements of fact; (iii) nothing in the particulars shall be deemed a statement that the property is in good condition otherwise; we have not carried out a structural survey of the property and have not tested the services, appliances or specified fittings.

Long Description

Fabulous two bedroom first floor apartment with modern fitted kitchen, ensuite shower room, further bathroom, balcony and off street parking.

Ideally located within this residential cul de sac with a very short walk of Richmond Town Centre and station.