



Pine Close, Brixham, TQ5 0DJ
Freehold Bungalow - Semi-Detached
Price guide £200,000

boycebrixham

email property@ljboyce.co.uk call 01803 852 736

In need of modernisation, this two bedroom semi-detached bungalow is situated in a quiet cul-de-sac and benefits from a great level of sunshine in the front and rear garden. Located conveniently for the local shops at St Marys Square (less than 1/2 a mile away) including a Spar convenience store with sub post office, hairdressers, laundrette and a variety of eateries. Within a mile radius are many beautiful country and coastal walks including Sharkham Point and Mansands.

The bungalow has two double bedrooms. Bedroom one overlooks the front garden and bedroom two the rear garden. The living room is a good size, with dining space as an option and also has a front aspect. To the rear is the kitchen which is very light and when remodelled could have a space for a breakfast table. From the back door there is access to the sun room which overlooks the garden and leads to the back of the garage.

Outside there is a low maintenance front garden, which, if required, could be utilised for further parking, subject to relevant permissions. There is a good size driveway, leading to a single garage with power and light. The rear garden is also low maintenance and very private with a sunny aspect.

Although this property is in need of modernisation, it has a nice light and airy feel, and is in a great location.



- Semi-Detached Bungalow
- Two Double Bedrooms
- Front And Rear Gardens
- Sunny Aspect

- Convenient Location
- Driveway Parking
- Single Garage
- In Need Of Modernisation

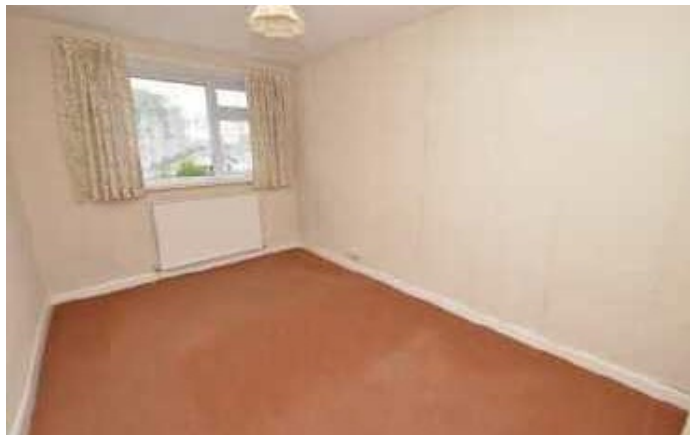

Council Tax Band: B
Map reference: D5



boycebrixham

email property@ljboyce.co.uk call 01803 852 736



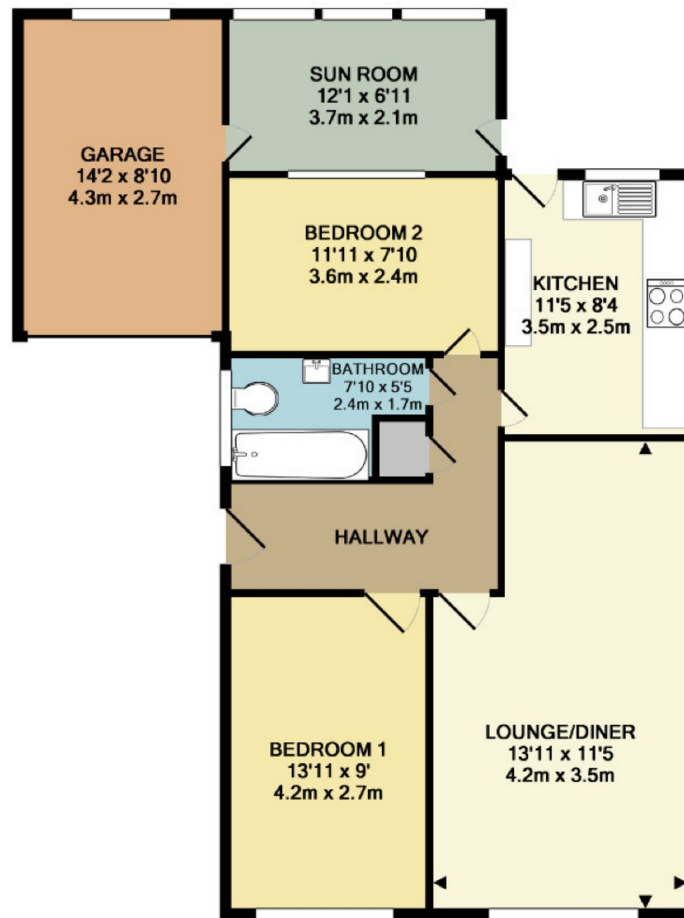

TOTAL APPROX. FLOOR AREA 858 SQ.FT. (79.7 SQ.M.)

Whilst every attempt has been made to ensure the accuracy of the floor plan contained here, measurements of doors, windows, rooms and any other items are approximate and no responsibility is taken for any error, omission, or mis-statement. This plan is for illustrative purposes only and should be used as such by any prospective purchaser. The services, systems and appliances shown have not been tested and no guarantee as to their operability or efficiency can be given
Made with Metropix ©2019

Current EPC Rating: D

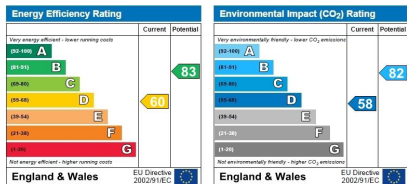

Find us on



Please note floorplans are to be used as a guide only. The Agent has not tested any apparatus, equipment, fixtures and fittings or services and so cannot verify that they are in working order or fit for purpose. A buyer is advised to obtain verification from their solicitor or surveyor. References to the tenure of the property are based on information supplied by the seller. The agent has not had sight of the title documents. A buyer is advised to obtain verification from their solicitor. You are advised to check the availability of this property before travelling distance to view.

boycebrixham

email property@ljboyce.co.uk call 01803 852 736