



Golden Close, Brixham, Devon, TQ5 9QT
Freehold Bungalow - Detached
£315,000

boycebrixham

email property@ljboyce.co.uk call 01803 852 736

A large extended detached bungalow in this sought after residential location near St. Mary's Park and bordering the rural fringe with lovely coastal walks to hand. The vendors have created a very appealing home which is larger than the front elevation first suggests.

Found approximately one mile from the Harbour and main Town Centre and just quarter of a mile from nearby St. Mary's Square with its useful shops including a Spar with sub-Post Office. Within a one and a half mile radius are spectacular coastal walks including Sharkham Point, Berry Head Country Park, The Breakwater and many others. There is a bus service to hand if required.

The accommodation on offer is an immaculately presented two double bed detached bungalow, which has been beautifully extended with a very substantial dining room extension and conservatory, creating very useable additional reception rooms. A large tarmac driveway provides ample off road parking for several vehicles and leads to a garage which has been divided creating a separate workshop and store room and a large utility.

Outside the gardens have been designed with ease of maintenance in mind with the rear being mainly laid to paving and decking. There is a large wrap around outside seating area which is under cover and perfectly positioned to enjoy the last of the evening sun as it sets over the distant hills; perfect for al fresco dining and entertaining alike.



- Most Spacious Detached Bungalow
- Good Size Kitchen & Sep Dining Room
- Large Conservatory
- Useful Garage/ Workshop/ Store

- Just 1 Mile From Harbour
- Very Desirable Location
- Suntrap Rear Garden
- Very Private & Perfect For Entertaining



Council Tax Band: C
Map reference: E5



boycebrixham

email property@ljboyce.co.uk call 01803 852 736



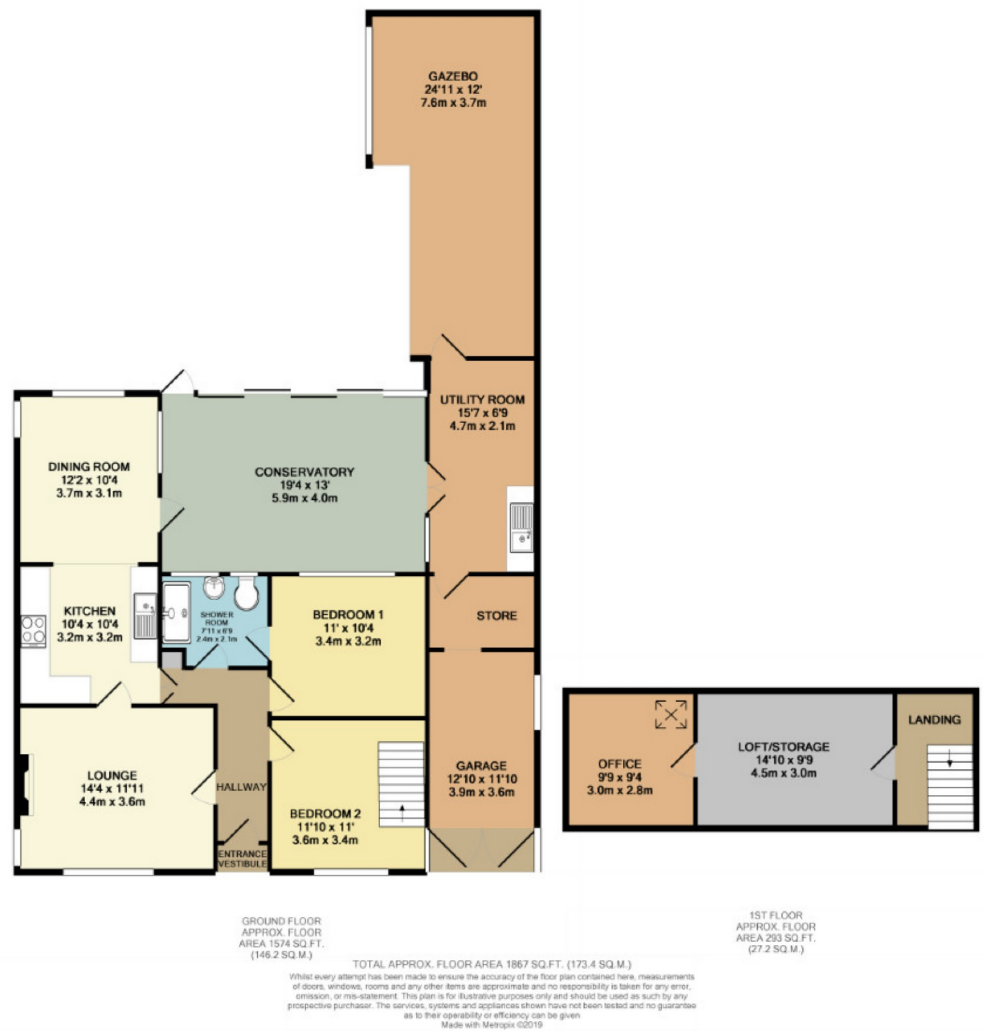

Current EPC Rating: D

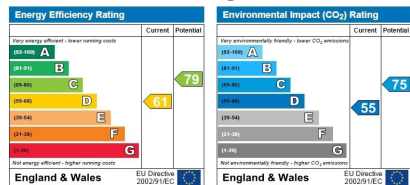

Find us on



Please note floorplans are to be used as a guide only. The Agent has not tested any apparatus, equipment, fixtures and fittings or services and so cannot verify that they are in working order or fit for purpose. A buyer is advised to obtain verification from their solicitor or surveyor. References to the tenure of the property are based on information supplied by the seller. The agent has not had sight of the title documents. A buyer is advised to obtain verification from their solicitor. You are advised to check the availability of this property before travelling distance to view.

boycebrixham

email property@ljboyce.co.uk call 01803 852 736