ROKSTONE

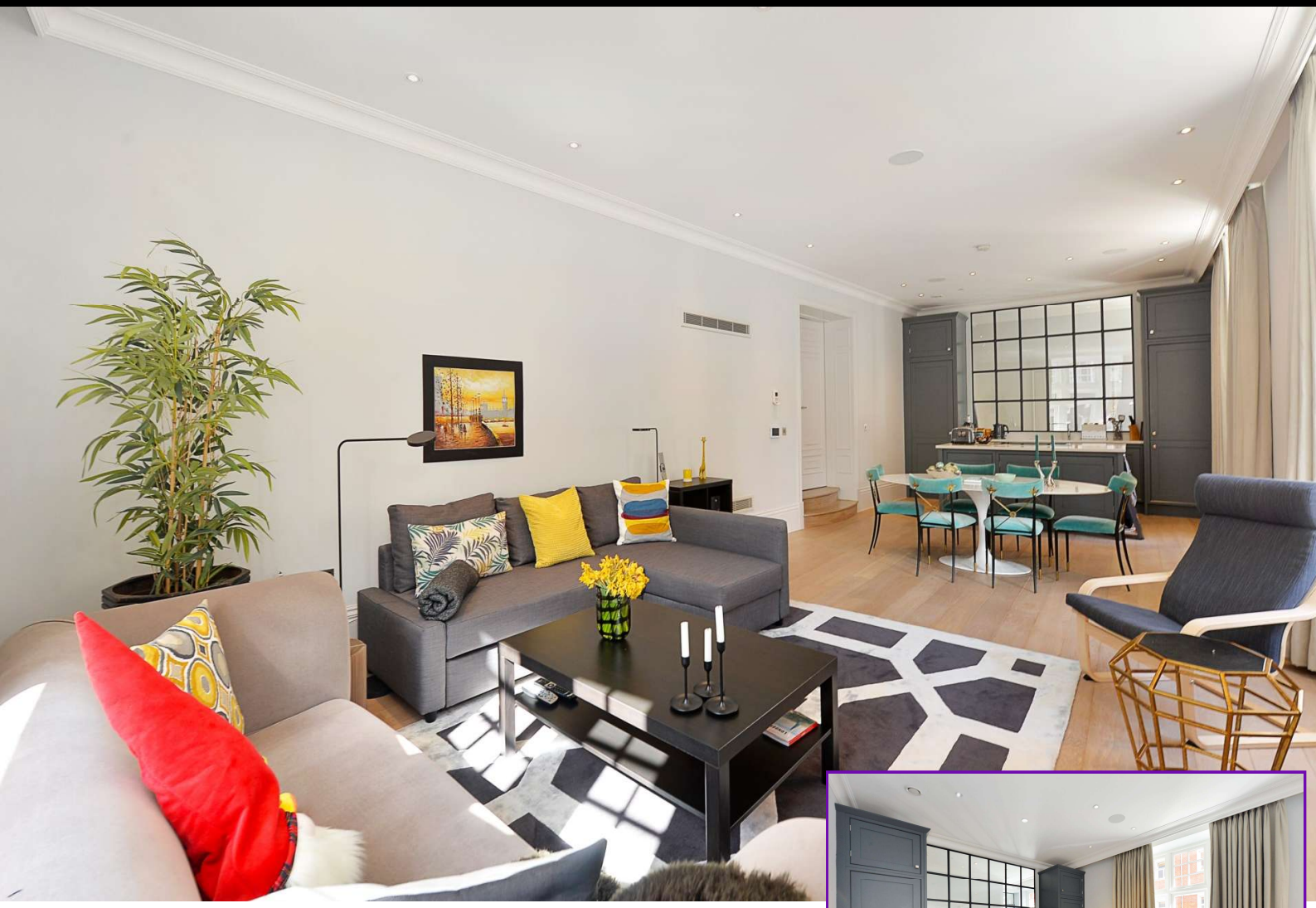

Tavistock Street, Covent Garden, WC2E

This spacious and bright three bedroom, three bathroom apartment is furnished to a high standard with dual aspect windows and superb ceiling height. The master bedroom suite features a stunning en-suite bathroom with bespoke fittings. The apartment benefits from direct lift access in to the apartment and there are only four apartments in the building creating privacy and exclusivity throughout.

The apartment is located close to The Strand and the Royal Opera House and benefits from good transport links with Covent Garden and Temple tube stations nearby.

Price £1,580 pw

Olivia McSweeney | Head of Lettings
D: 020 3219 5679 | M: 07584633058 | E: olivia@rokstone.com
5 Dorset Street, London, W1U 6QJ

ROKSTONE

Tavistock Street

Approx. Gross Internal Area 1705 Sq Ft - 158.40 Sq M
(Excluding Lift)

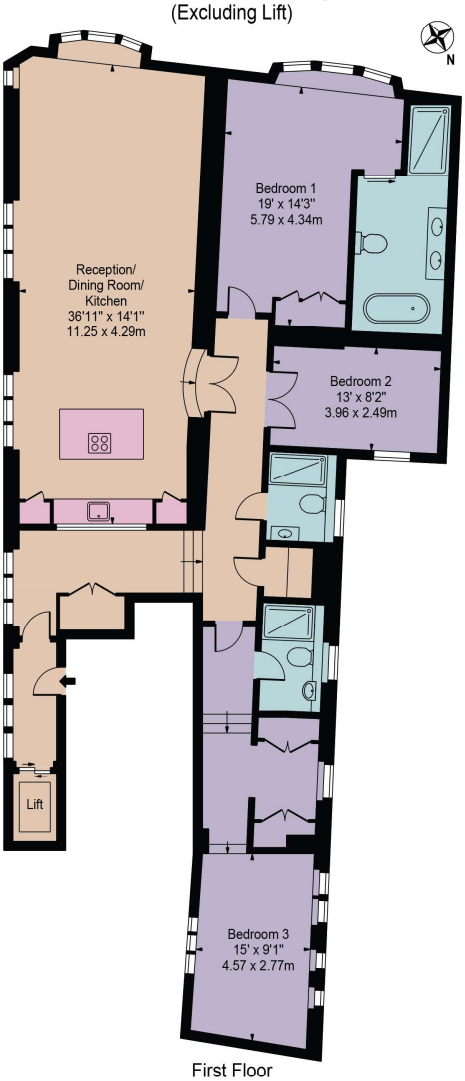

First Floor
For Illustration Purposes Only - Not To Scale

This floor plan should be used as a general outline for guidance only and does not constitute in whole or in part an offer or contract.
Any intending purchaser or lessee should satisfy themselves by inspection, searches, enquiries and full survey as to the correctness of each statement.
Any areas, measurements or distances quoted are approximate and should not be used to value a property or be the basis of any sale or let.

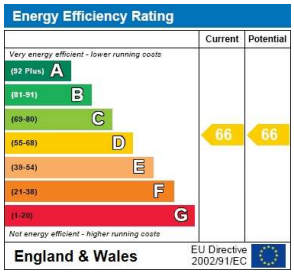

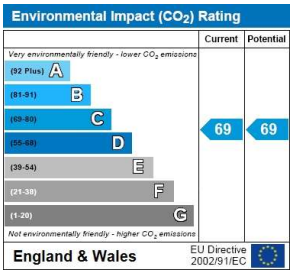

Olivia McSweeney | Head of Lettings
D: 020 3219 5679 | M: 07584633058 | E: olivia@rokstone.com
5 Dorset Street, London, W1U 6QJ