



**The Rise, Palmers Green, London, N13**  
**Chain Free £340,000 Leasehold**

**Anthony Webb**  
ESTATE AGENTS

# The Rise, Palmers Green, London, N13

SPACIOUS CHAIN FREE MAISONETTE. A well-presented one double bedroom first floor Edwardian conversion with own front door. The flat, which is a five minute walk to Palmers Green's shops, restaurants and mainline station into Finsbury Park (15mins) and Moorgate (30 mins) benefits from a spacious living room with original sash bay window and varnished wood floor, a fitted kitchen, a bathroom, wood floors, gas central heating, loft space (potential to convert) and many original features. The property would be an ideal first time purchase or buy to let investment.

- First floor converted flat
- One double bedroom
- Spacious living room
- Own front door
- Wood floors
- Many original features
- Close to shops & station
- CHAIN FREE









# The Rise Palmers Green London N13

Tenure: Leasehold  
Gross Internal Area: 549.00 sq ft

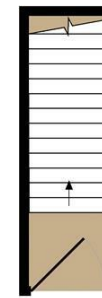
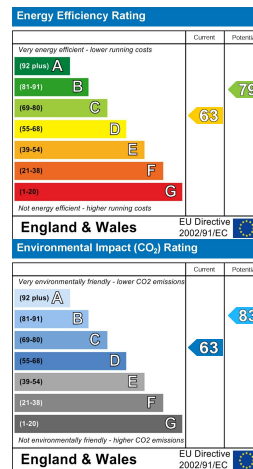

GROUND FLOOR

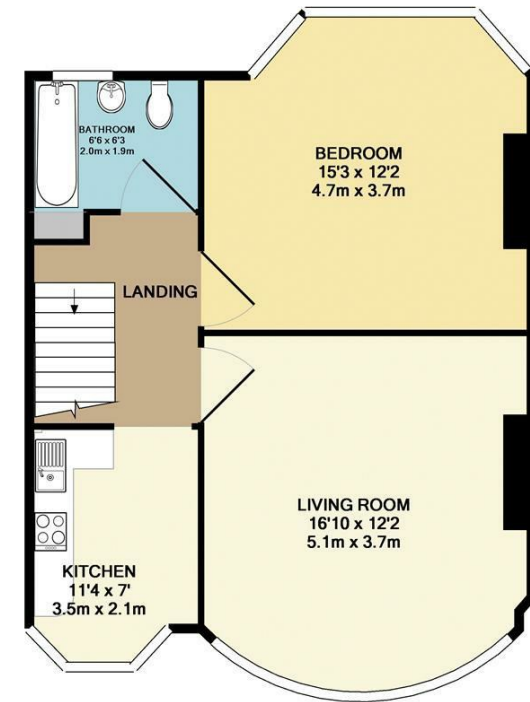

1ST FLOOR

TOTAL APPROX. FLOOR AREA 549 SQ.FT. (51.0 SQ.M.)

Whilst every attempt has been made to ensure the accuracy of the floor plan contained here, measurements of doors, windows, rooms and any other items are approximate and no responsibility is taken for any error, omission, or mis-statement. This plan is for illustrative purposes only and should be used as such by any prospective purchaser. The services, systems and appliances shown have not been tested and no guarantee as to their operability or efficiency can be given.  
Made with Metropix ©2016

Property particulars as supplied by Anthony Webb Estate Agents are set out as a general outline in accordance with the Property Misdescriptions Act (1991) only for the guidance of intending purchasers of lessees, and do not constitute any part of an offer or contract. Details are given without any responsibility, and any intending purchasers, lessees or third parties should not rely on them as inspection or otherwise as to the correctness of each of them. We have not carried out a structural survey and the services, appliances and specific fittings have not been tested. All photographs, measurements, floor plans and distances referred to are given as a guide only and should not be relied upon for the purchase of carpets or any other fixtures statements or representations of fact, but must satisfy themselves by or of fittings, gardens, roof terraces, balconies and communal gardens as well as tenure and lease details cannot have their accuracy guaranteed for intending purchasers. Lease details, service ground rent (where applicable) are given as a guide only and should be checked and confirmed by your solicitor prior to exchange of contracts. no person in the employment of Anthony Webb has any authority to make any representation or warranty whatever in relation to this property.

348 Green Lanes, Palmers Green, London N13 5TJ  
020 8882 7888  
palmersgreen@anthonywebb.co.uk  
anthonywebb.co.uk

**Anthony Webb**  
ESTATE AGENTS